BANGOR DAILY WHIG AND COURIER.

BY BOUTELLE BROTHERS. ENTERED AS SECOND CLASS MAIL MATTER. BANGOR, MAINE, SATURDAY, APRIL 17, 1897. Price Three Cents. VOL. LXIV.--NO. 92.

[illegible] Dane's Celery Compound [illegible]

WASHINGTON, D. C., April 9—Congressman Peter J. Otey has distinguished himself by active and honorable service in the house of representatives, where he represents the sixth district of Virginia. In the corridor of the house and in the committee rooms he is a conspicuous exponent of measures for the advancement of good government. To what high honor Dane's celery compound is held in the family of this distinguished legislator appears from the following letter:

Dear Sirs:—For years I have been a great sufferer from neuralgia, and during the last winter was advised to try your Dane's Celery compound, and I used two bottles of it with great benefit. I was so much pleased with it that I persuaded my brother, John Floyd, to use it. He had been having a bad form of nervous dyspepsia, and now, after using the compound for two months, is so much improved that we feel sure a third bottle will complete his cure. Every one has spoken of the marked change for the better in his appearance.

Respectfully,

Mrs. Mollie Floyd Otey.

This is one of some 15 or 20 letters from United States congressmen or members of their families, that have recently appeared in the newspapers here, heartily recommending Dane's celery compound.

One of the most eminent physicians in the city, being interviewed by one of the papers, says:

"Dane's celery compound marks a tremendous stride in the cure of diseases.

"No remedy has ever succeeded in driving out the underlying causes of nervous and organic troubles so surely and rapidly. No remedy represents such a comprehensive a knowledge of nervous exhaustion. It cures where other means have been tried and found futile.

"There is less hesitation nowadays among intelligent people in attending to the beginnings of poor health. It is well known that disease is progressive and cumulative, easy to drive out at the start, but a menace to life when allowed to entrench itself in any organ of the body. If people would consider headaches, rheumatism, neuralgia, sleeplessness, indigestion and languid feelings in their true light and as seriously as they deserve to be, and make a stand against them at once by means of Dane's celery compound, there would be a wonderful diminution in the amount of kidney, liver and heart disease."

Any one who reads the heartfelt, emphatic letters that have appeared here from men and women who owe their healthand often their lives to Dane's celery compound will be impressed by the sincerity in every line.

"This great modern scientific invigorator and health-maker is doing an enormous amount of lasting good these spring days. Its success in making people well has had no parallel in the history of medicine. It has cured thousands of cases of rheumatism and neuralgia, many of long standing that have been despaired of by friends and physicians.

"Compared with other remedies, its permanent cures stand out as a mountain does beside a mole hill. If all the men and women who have entirely got rid of nervous debility, threatened nervous exhaustion, sleeplessness and such organic troubles as kidney, liver and stomach diseases by its help, during the past year alone, could be brought together, what an army of grateful people it would make!"

EASTER OPENING

SUITS, CAPES AND JACKETS.

Our buyer spent Thursday and Friday in New York with the result that we can show for your inspection the best line in the city.

Come and See Our Display.

[illegible] & WEBB

[illegible] BICYCLES.

WE HAVE WHEELS FOR LADIES. GENTLEMEN. CHILDREN. IN OUR HEADS.

AND BARGAINS FOR EVERYONE.

Now Bicycles for $35.00, $40.00, $45.00, $50.00, $60.00, $75.00, $80.00, $100.00, and it will pay you to investigate. Among others we have the famous

[illegible] and [illegible]

Please call and see them at

ANDREWS' MUSIC HOUSE,

[illegible] MAIN STREET.

And Bold Bank Robbery at Somersworth, N. H.

Cashier Sticknay, of Glen Falls Bank, Killed by Two Men.

Vaults Robbed of Several Thousand Dollars, Sum Not Known.

$100,000 in Government Bonds and Valuable Papers Overlooked.

Intense Excitement Over Tragedy—Several Arrests on Suspicion.

Somersworth, N. H., April 16. While resisting the entry of two desperate and determined robbers, and during a heroic but futile struggle to protect $150,000 or more in money and securities which lay in the compartments of the open vault of the Great Falls National Bank of Somersworth this afternoon, Cashier Joseph A. Sticknay was struck down and brutally murdered near the desk he had occupied for years.

After killing Sticknay, the intruders ransacked the vault at will, none being near to notice them, and fled with all the cash it contained with the exception of a $5 gold piece.

As near as can be ascertained without a systematic examination of the bank books, about $3,000 was taken, but it is probable that the loss will considerably exceed that sum, as no one but the dead cashier knew the exact amount that was in the institution at the time.

The robbers after knocking Sticknay down with a black jack cut his throat.

The most remarkable feature of the robbery is the fact that $100,000 in bonds of the United States, which were kept in one of the compartments of the big vault, which the robbers probably examined hastily, were not taken. Neither were any of the negotiable paper and securities of the bank—in fact nothing is missing except the cash.

No one was aware that there was anything wrong at the bank until 2 o'clock or nearly an hour after the

Murderous Work

was done. The perpetrators had ample time to escape and this evening scores of deputy sheriffs, marshals, police and citizens are scouring this section of the state and the adjoining state of Maine, which fronts this city just across Salmon Falls river.

The men made their visit to the bank at the busiest time of the day in the locality where the bank is situated and so completely and thoroughly did they accomplish the robbery that only an uncertain clue and a very meagre description of the men is obtained up to 8 o'clock tonight.

The robbers crawled through the hole. The side which opened into the department behind the counter was also locked by heavy iron bar being used to fasten it. They couldnot get inside by way of the counter easily for a heavy iron grating extended nearly to the ceiling. One of the men reached through a clerk's window and endeavored to raise the iron bar.

It is probable that Sticknay was behind this door endeavoring to keep the bar in place.

The robber was too much for him, for the door was forced.

It was then that the cashier made his last stand, but after a

Short but Heroic Struggle,

was felled to the floor. He was pounded to death. Mr. Sticknay was over 70 years old and not over-vigorous.

The weapon used to cut his throat was probably a common dull jack-knife. The jugular vein was severed.

Mr. Sticknay leaves a wife, son and two daughters. He was married. He had been cashier over 25 years.

An attempt to rob the bank was made 5 years ago, when Mr. Sticknay was gagged and bound. The men got nothing however.

Mrs. Swazey says there was probably $6,000 in cash in the bank. The books will show the exact amount stolen.

Officers Watching Along the Maine Boundary.

Sanford, Me., April 16. City Sheriff Newell T. Fogg, of Sanford, and County Sheriff Thompson, of Newfield, were notified late this afternoon of the bank tragedy at Somersworth, N. H. A despatch from Rochester, N. H., says that late in the afternoon two strange men were seen driving a black horse at West Rochester, which is seven miles from Somersworth. They were driving rapidly, and were going toward Barrington, a small place which gained notoriety a few years ago through the killing of Deputy Sheriff Smith and MacArthur, or Simpson, as he was often called, the notorious New Brunswick horse thief and bigamist. The authorities are securing the country along the Maine boundary.

Somersworth Man Suspected.

Manchester, April 17. A special to the Union at 2 A. M. from Somersworth says a well known young man there is suspected of the Sticknay murder. His quarters were searched and a razor was found missing from an otherwise complete shaving set.

The man has been absent from the city since the commission of the crime, but a suspect answering his description was arrested in Milton, some dozen miles distant, last evening and will be taken to Somersworth this morning.

Probably Not the Men.

Wareham, Mass., April 16. Con Hardigan, New England ex-amateur boxing champion, and a Johnny Briggs were arrested this afternoon on suspicion of being concerned in the Teele robbery of Wednesday night. The officers had scarcely completed the search of the men when telegrams were received from the mayor of Somersworth, N. H., asking that these men be apprehended.

Farmer Teele has identified Hartigan as the man who robbed him.

Shortly after his arrest Hartigan admitted that he and Briggs had been in Somersworth today. They went there Wednesday but were positive that both left Somersworth at 10 this morning, coming directly to Boston.

It was learned that the supposed murderers of Cashier Sticknay left for Boston on the 2.10 p. m. train. This statement apparently cleared Hartigan and Briggs as the train does not reach Boston until 4.20, while they were arrested in this city, 12 miles distant, at 4.33.

Drowning Accident.

Fall River, Mass., April 16. Robert Gonyer, aged 20, was accidently drowned in the Quequechan river at 2.30 today. He fell from a boat in which he had crossed the stream, which is hardly 25 feet wide, and went down before he could be reached. The body was recovered.

Suicide in Lynn Woods.

Lynn, Mass., April 16. Wm. H. Hart, assistant justice of the Chelsea police court, committed suicide by shooting in the Lynn woods this afternoon. He was 55 years old.

SHOWERY

(And Cooler Today.

U. S. DEPARTMENT OF AGRICULTURE, WEATHER BUREAU. Washington, April 16, 8 P. M.

Indications:

Forecast for Saturday, for Maine, New Hampshire and Vermont: Showers, cooler, south to west winds.

Legal Forecast.

Boston, April 16. Local forecast for Boston and vicinity for Saturday: Increasing showers and possibly light [illegible]

The men were horrified and did not gain their composure for several minutes.

It could be seen at a glance that Sticknay had not died without

Fighting Desperately

for the books, chairs and other furniture were scattered over the floor behind the counter. Among the mess was a blackjack which was used to knock the cashier senseless and this was taken by the city marshal as a possible clue to the murderers. It had been broken during the struggle.

An alarm was quickly given and the officers were notified. For over an hour every telegraph and telephone wire out of the city was in use. The authorities in all the nearby towns were informed first and then the news was despatched to sheriffs and marshals and police of Maine, New Hampshire and Northern Massachusetts.

When the citizens heard of the news Market and Prospect streets and every available space in the vicinity of the bank were thronged, and the police kept the crowd from entering the bank, though many were permitted to view the interior from the door on the stairs. The indignation was intense and for a time the crowd was noisy one indeed.

The First Clue

the officers obtained was from Mrs. Joshua Smith, who lives on Prospect street, only a short distance from the bank. Her house is just on the hill which ends almost in the rear of the bank. As near as she can remember, it was about 1.30 o'clock when she saw a man, rather dull, about 35 years of age, pass by her house.

He was of dark complexion, and resembled an Italian. He carried a white bag about two or two and a half feet long, which he had on his shoulder. The bag appeared to contain something heavy. At first the stranger walked along Prospect street, going up the hill at a rapid rate. When the man got a little distance by the house, he broke into a run and was soon on top of the hill. Mrs. Smith soon lost sight of him, and thought nothing more of the incident. When she heard of the affair at the bank she promptly reported to the officers who called at the house.

Further up the hill the same man was seen by another citizen. Mr. Dudley Cheney says that about the same time he saw a stranger, whose description plaintively agreed with that of the man Mrs. Smith saw, enter Dr. Hayes' orchard. This orchard is on Prospect hill and has a frontage on Prospect street. Cheney saw the man throw a big bulging the orchard wall and then return to the road. The man wore a white overcoat and a white hat. He was sure that the man was going into the orchard and while he was looking he saw him change his white coat for a black one. About five minutes elapsed then a buggy harnessed to a dark sorrel horse drove up the hill. The buggy contained a man.

The stranger who had the bag behind the hill was standing there and he got into the buggy and they drove off rapidly.

Frank Clough also saw the men. Later several residents of West Rochester saw a dark sorrel horse and a buggy containing two men driving rapidly through town. They were going towards Salmon Falls river, the boundary between New Hampshire and Maine. The authorities started in pursuit.

It is thought after the murder one of the robbers left to get the team ready to get a start before the discovery. While he was gone the other

Took the Cash.

The outside door was locked by Mr. Sticknay after Mrs. Swazey's departure, and the robbers smashed the glass in the upper half of the door.

The robbers crawled through the hole. The side which opened into the department behind the counter was also locked by heavy iron bar being used to fasten it. They couldnot get inside by way of the counter easily for a heavy iron grating extended nearly to the ceiling. One of the men reached through a clerk's window and endeavored to raise the iron bar.

It is probable that Sticknay was behind this door endeavoring to keep the bar in place.

The robber was too much for him, for the door was forced.

It was then that the cashier made his last stand, but after a

Short but Heroic Struggle,

he was felled to the floor. He was pounded to death. Mr. Sticknay was over 70 years old and not over-vigorous.

The weapon used to cut his throat was probably a common dull jack-knife. The jugular vein was severed.

Mr. Sticknay leaves a wife, son and two daughters. He was married. He had been cashier over 25 years.

An attempt to rob the bank was made 5 years ago, when Mr. Sticknay was gagged and bound. The men got nothing however.

Mrs. Swazey says there was probably $6,000 in cash in the bank. The books will show the exact amount stolen.

Officers Watching Along the Maine Boundary.

Sanford, Me., April 16. City Sheriff Newell T. Fogg, of Sanford, and County Sheriff Thompson, of Newfield, were notified late this afternoon of the bank tragedy at Somersworth, N. H. A despatch from Rochester, N. H., says that late in the afternoon two strange men were seen driving a black horse at West Rochester, which is seven miles from Somersworth. They were driving rapidly, and were going toward Barrington, a small place which gained notoriety a few years ago through the killing of Deputy Sheriff Smith and MacArthur, or Simpson, as he was often called, the notorious New Brunswick horse thief and bigamist. The authorities are securing the country along the Maine boundary.

Somersworth Man Suspected.

Manchester, April 17. A special to the Union at 2 A. M. from Somersworth says a well known young man there is suspected of the Sticknay murder. His quarters were searched and a razor was found missing from an otherwise complete shaving set.

The man has been absent from the city since the commission of the crime, but a suspect answering his description was arrested in Milton, some dozen miles distant, last evening and will be taken to Somersworth this morning.

Probably Not the Men.

Wareham, Mass., April 16. Con Hardigan, New England ex-amateur boxing champion, and a Johnny Briggs were arrested this afternoon on suspicion of being concerned in the Teele robbery of Wednesday night. The officers had scarcely completed the search of the men when telegrams were received from the mayor of Somersworth, N. H., asking that these men be apprehended.

Farmer Teele has identified Hartigan as the man who robbed him.

Shortly after his arrest Hartigan admitted that he and Briggs had been in Somersworth today. They went there Wednesday but were positive that both left Somersworth at 10 this morning, coming directly to Boston.

It was learned that the supposed murderers of Cashier Sticknay left for Boston on the 2.10 p. m. train. This statement apparently cleared Hartigan and Briggs as the train does not reach Boston until 4.20, while they were arrested in this city, 12 miles distant, at 4.33.

Drowning Accident.

Fall River, Mass., April 16. Robert Gonyer, aged 20, was accidently drowned in the Quequechan river at 2.30 today. He fell from a boat in which he had crossed the stream, which is hardly 25 feet wide, and went down before he could be reached. The body was recovered.

Suicide in Lynn Woods.

Lynn, Mass., April 16. Wm. H. Hart, assistant justice of the Chelsea police court, committed suicide by shooting in the Lynn woods this afternoon. He was 55 years old.

Bucklen's Arnica Salve.

The best salve in the world for Cuts, Bruises, Sores, Ulcers, Salt Rheum, Fever Sores, Tetter, Chapped Hands, Chilblains, Corns, and all Skin Eruptions, and positively cures Piles, or no pay required. It is guaranteed to give perfect satisfaction or money refunded. Price 25 cents per box.

For sale by Ara Warren.

The Keeley Institute, Portland, Maine, promotes practical temperance by curing the nervous weakness, a which leads some to alcohol, morphine, chloral, etc., depends. Incidental to the Keeley Treatment, [illegible] and nervous troubles [illegible] conditions are [illegible] the [illegible] treatment [illegible] the [illegible] and [illegible] light [illegible] without.

TURKS CROSS FRONTIER.

Bands of Irregulars Now Occupying a Village.

Some Desperate Fighting Reported—The Greeks Still Hanker for War.

War Inevitable Within Few Days—America Doesn't Recognize Blockade.

Canea, Island of Crete, April 16. Cannonading has been proceeding in the direction of Kalyves since yesterday evening. The cause of the firing is not known here. Fighting continues in this vicinity.

Epirus Said to Be Invaded.

Athens, April 16. A force of Greek insurgents is reported to have entered Epirus. The statement must be accepted with reserve.

A despatch from Trikala announces that Col. Civouri, the Cretan leader, has disbanded the legation raised to assist the Greeks in their struggle against the Turks.

Gladstone's Strong Talk.

London, April 16. Gladstone has written a letter to the Macedonian leader in which he says:

"Under the present deplorable scheme all the British government has a right to do, secondary, is to plead its opinions before a tribunal of two orthodox despots, the Emperors of Germany and Russia, and to abide by their help to execute their final determination.

"Our disgraceful office seems to be to place ships, guns, soldiers and sailors at their disposal for the purpose of keeping down the movement for the liberty of Crete and of securing to these young despots, who have in nowise earned the confidence of Europe, the power of deciding questions which rightfully belong to the Cretans."

Attack by Insurgents.

Canea, April 16. The insurgents have attacked the Ahimbali blockhouse near Fort Izeddin.

There was heavy firing all Thursday night. The Turkish warships in Suda Bay shelled the insurgents.

The Turkish troops have re-occupied the springs near Candia.

A number of prisoners here have revolted and are being transported.

Greece Raising the Wind.

Athens, April 16. At the close of the legislative assembly today M. Delyannis introduced a bill authorizing the government to increase the issue of treasury notes from 14,000,000 to 30,000,000 drachmas, with an accompanying sanctioning an internal loan of 14,000,000 and a third bill increasing the issue of small bank notes of the denominations of 1 and 2 drachmas to the amount of 4,000,000.

A Battle Fought.

Athens, April 16. An engagement has taken place near Nezeros on the frontier.

A Larissa despatch says: "Everyone continues to declare an outbreak of war is inevitable within two or three days, especially as headquarters at Athens a peaceful solution of the difficulty is regarded as almost hopeless."

Athenians are awake to the great danger of the situation. There is a pessimistic feeling in the air. If Greece now goes to war it will not be with a light heart. The desire for war is not abated.

United States Doesn't Recognize Blockade.

London, April 16. A Rome despatch says Admiral Canevaro has received notice from the American government that it does not recognize the existence of a blockade of Crete.

Turks Cross Greek Frontier.

London, April 16. The Chronicle correspondent at Kalambaqa says it is rumored that Turkish irregulars have crossed the Greek frontier and occupied Mandrachotzi.

Greek regulars were sent there last night.

THE BOUNDARY DISPUTE.

President of Swiss Republic Arbitrator Between Franco and Brazil.

Washington, April 16. Information is received that the president of the Swiss republic has been selected as arbitrator of the boundary dispute between Brazil and French Guiana.

The territory involved exceeds that at issue between Great Britain and Venezuela and is rich gold mining districts. President McKinley, it was thought, would be secured, but as France was one of the parties to the treaty a European arbitrator was preferred.

The dispute reached an acute stage a few months ago when a French warship was dispatched to the territory in question.

In one of the border districts several French officers were killed.

It is learned that arbitration will settle the boundary line and adjust the claims from border conflicts.

IMPORTANT PATENT CASE.

Decision Against Howland Falls Pulp Co. by Court of Appeals.

Boston, April 16. In the important patent case of the American Sulphite Pulp Company vs. the Howland Falls Pulp Company, the United States circuit court of appeals today reversed the decree of the circuit court of Maine, entered by order of Judge Putnam, and sustained the validity of the complainant's patent, which was granted to Geo. F. Russell November 15, 1892, for digesters used in the sulphite wood pulp plants.

MAINE G. A. R.

Encampment Ended with Campfire Friday Evening.

Lewiston, Me., April 16. The 30th annual encampment of the Maine G. A. R. closed tonight with a campfire at City Hall, at which addresses were made by Leroy T. Carleton, the newly elected commander, and Col. Nelson Howard, of Lewiston. Over 1000 persons were present.

The encampment voted to hold the next convention in Lewiston in February.

Commander Clarkson left for Chicago tonight.

FIRE THIS MORNING.

House of Eugene A. Prescott Gutted.

At 12 55 o'clock this morning an alarm from box 38 called the fire department out on Hammond street to a blaze in the buildings of Eugene A. Prescott, opposite Grant's store. A person in the next house who was going for a doctor discovered the fire which started in the stable and burned rapidly.

The fire department did good work and the fire was extinguished before long. Capt. Fahey and Patrolmen Mack and Crowley did valuable service in helping save the furniture and otherwise. The ell and stable were burned and the main house was gutted. The furniture and a horse, wagon, etc., in the stable were saved. Mr. Prescott carried an insurance upon his buildings. The cause of the fire is not known.

Mothers, if your boys come in lame from their games, bathe in Johnson's Anodyne Liniment.

HER ENTRANCE INTO SOCIETY

and womanhood as well, is an extremely critical period in every girl's life. At this time she needs advice, and, what's more—help of the right sort. If she puts her faith in Dr. Pierce's Favorite Prescription it can bring only good results. It's a medicine that's made especially to build up woman's strength and cure women's ailments—an invigorating, restorative tonic, soothing cordial and bracing service; purely vegetable, non-alcoholic, and perfectly harmless. For all the functional disarrangements, painful disorders, and chronic weaknesses that afflict womankind, "Favorite Prescription" is specific.

April 4 WEW

WATER STILL RISING.

Another Levee Gives Way with Disastrous Effect.

Rumors of Large Loss of Life at Davis Island, But Not Confirmed.

Supreme Test in the Flood Situation Below Vicksburg at Hand.

Memphis, Tenn., April 16. Advices from Natchez and other points below Vicksburg indicate that the supreme test in the flood situation is near.

The swift current is rising steadily and breaking against the levees with such force as to cause the gravest apprehension at many places.

At Natchez the river is near the top of the levee.

Many rumors have been current today regarding wholesale loss of life of Davis Island, but diligent telegraphic inquiry fails to confirm the story.

Levee Breaks.

Vicksburg, April 16. The levee at Biggs, two and a half miles below Delta, La., broke at 10 o'clock tonight. The crevasse was 120 feet wide, 20 minutes after it gave away. Delta is directly opposite Vicksburg.

River 3 Miles Wide.

Leavenworth, Kan., April 16. The river at this point still rises. It is three miles wide. Scores of farms are inundated. The Chicago and Great Western road was compelled to cancel the trains here, the water reaching to the fire boxes of the engines.

REVIEW OF TRADE.

Some Interesting Features of Business for the Week.

New York, April 16. R. G. Dun & Co. in the weekly review of trade will say:

The wheat market, after its decline of six cents last week, was prepared to rise with prospects of European war and increased purchases for export, and has risen 4 17 cents since last Friday. Exports for the week are very small, and for two weeks but little greater than last year, while corn exports continue over three times last year's and, for two weeks, 6,632,015 bushels against 1,663,193 last year, the price advancing less than one cent. Western receipts of wheat are larger for the week, and for two weeks as large as last year and the report indicates a larger yield than in 1896, which is sufficient to meet an extraordinary foreign demand.

Cotton has scarcely changed during the week of unprecedented floods, though this year's crop will be materially diminished unless the water does subsides.

The output of pig iron increased, though 15 furnaces stopped in March, as others with larger capacity started, and the weekly production April 1 was 173,476 tons, against 169,986 last year. While 20 per cent. below the greatest ever known, the output is 52 per cent. larger than October 1. Stocks unsold increased scarcely any, though to the largest on record.

Boots and shoes are slightly lower for men's and women's green shoes and split boots and it is believed there will yield little, though only non-acid hemlock is quotable lower.

Most of the makers of women's shoes have orders ahead, brogan makers are running about two-thirds capacity, and orders for men's wear are gently finished up with a few taken for fall. Shipments in April are smaller than in last year and 1895. Rubber is active.

The great sale of 191,000 pieces of cotton goods was considered satisfactory as prices averaged but 5-16 to 3 per cent. below current market and better general demand is expected.

Print cloth sells slowly. Woolen mills are doing a little more, though much machinery is idle and there is scarcely any buying of qualities recently advanced. Speculation in wool turns largely to foreign, and imports of 45,117 bales the last week, and 15,240 the previous week, at Boston alone, have not prevented higher quotations for the better grades of domestic. Sales at the three chief markets were 9,336,000. The failures for the week have been 207 in the United States, against 222 last year, and in Canada 30 against 36 last year.

Bradstreet's Report.

Bradstreet's tomorrow will say:

Orders for staples have fallen off at Chicago and the larger eastern centres, except Baltimore, where the situation is regarded as favorable. Lake navigation is open, but few vessels are in commission yet owing to the prospect for low freight rates. The demand for dry goods is slow and some manufacturers remain at work without profit as the lesser of two evils. The demand for wool is checked, but makers of woolens are as active as before. Shoe manufacturers are working full time. Iron and steel continue disappointing.

Total clearings amount to only $968,609,000, a decrease of 5.6 per cent. from last week. A reversal movement is also noted in prices for staples, thofo for wheat flour, wheat, Indian corn, pork, lard, coffee, cotton and woolens having advanced. Lower quotations are reported for sugar, petroleum and naval stores, in addition to iron and steel.

Exports of wheat (flour included) include one day less this week than usual. The total for both coasts and from St. John, N. B., is 1,111,000 bushels for five days, compared with 2,036,000 bushels in six days of the preceding week.

Shipments of Indian corn amount to 2,328,485 bushels this week, the corresponding total last week being 4,645,000 bushels.

There is a decrease in the total number of business failures throughout the United States, the total 195 this week being compared with 212 last week, and 214 in the week a year ago. There are no special features in general trade in the province of Ontario beyond the lack of animation. Slightly more activity is reported at Montreal, chiefly in hardware, paints and leather. Heavy country roads in the Dominion interfere with business. Trade at Halifax is unsettled by impending provincial elections.

Shipments of lumber from St. John, N. B., to the United States have increased, and the ice blockade at St. John's, N. F., has been raised, and shipping is moving freely. The total number of failures throughout the Canadian Dominion is 36 this week, against 37 last week, 34 in the year ago and 23 two years ago.

Bank clearings at Winnipeg, Hamilton, Toronto, Montreal and Halifax amount to $10,144,000 this week, compared with $23,343,000 last week and $10,156,000 in the week a year ago.

WASHINGTON NEWS.

Board of Visitors to West Point.

Washington, April 16. The President today appointed the board of visitors to the United States military academy as follows: Geo. F. Evans, of Portland, Me.; Col. Jas. E. Fleming, of Newark, N. J.; Mr. L. W. Hall, of Harrisburg, Pa.; Mr. W. H. Upham, of Akron, O.; Col. A. E. Walker, of New York; Mr. Wm. B. Plunkett, of Adams, Mass.; W. R. Smedburgh, of San Francisco.

Anniversary of Lincoln's Emancipation Proclamation.

This is the anniversary of Lincoln's proclamation emancipating the slaves in the District of Columbia.

Wool Schedule Changed.

The western Senators have agreed to stand together for important changes in the wool schedule of the Dingley bill.

Skipped to Mexico.

Boston, April 16. Chief Inspector Watts, of this city, received information that George E. Gage, senior partner of the brokerage firm of Gage & Felton, of this city, is in Mexico, and there is an intimation that Frank C. Miles, the defaulting bookkeeper of the Boston Safe Deposit & Trust Company, is with him.

Highest of all in Leavening Power.—Latest U. S. Gov't Report.

Royal Baking Powder ABSOLUTELY PURE

FEW CALLERS AT WHITE HOUSE.

A Brave and Adroit Consul Candidate for Reappointment.

Washington, April 16. There were comparatively few callers at the White House today before the cabinet meeting.

The friends of Herbert Bowen, of Brooklyn, now consul at Barcelona, Spain, have resumed their efforts to have him appointed to succeed Minister Taylor at Madrid. Mr. Bowen, though appointed originally by President Harrison, was not disturbed by Mr. Cleveland. He attracted much attention by his patriotic course during the anti-American demonstrations in Spain at the time of the hot Cuban debates in Congress. The consulate at Barcelona was attacked by a mob but he refused to abandon it and the mob was finally dispersed by the gendarmes.

A COWARDLY ASSAULT.

Strikers at Lynn Attack Non-union Man.

Lynn, Mass., April 16. A crowd of 300 strikers and others assembled at the factory of Williams, Clark & Co.'s boot the time the employes were due to go home from work tonight, but the presence of a large squad of police prevented any trouble until the crowd had gone quite a distance from the factory, when one of the non-union men was set upon by five persons of the crowd and very roughly handled. His face was cut and he was otherwise bruised before help reached him, and his assailants were prevented from doing further injury.

The police were on the ground quickly but the persons who had caused the trouble had disappeared.

Base Ball Friday.

At Paterson, N. J.—Paterson, 22; Newark, 9.

At Bridgeport, Conn.—New York University, 6; Bridgeport, 5.

At New York—New York, 13; Syracuse, 1.

At Lancaster, Pa.—Lancaster, 11; Brooklyn, 3.

At Hartford, Conn.—Hartford, 5; Springfield, 1.

At Torrington, Conn.—Boston, 16; Torrington, 3.

At Newport, News, Va.—Yale, 10; Hampton, 4.

At Ithaca, N. Y.—Rochester, 8; Cornell, 3.

At Baltimore—Baltimore, 16; Princeton, 1.

Given Chance to Restore Harmony.

Boston, April 16. The legislature today decided to drop the Massachusetts Benefit Life Association and will give the new board of directors a chance to promote harmony, and if possible, prevent the association from being wrecked.

The house committee on rules, after a hearing on the matter of suspending the 12th joint rule, so as to let into the house the party asking for a law to make all the benefit members of the association active members, reported adversely and the report was accepted.

This gives the new board of directors, which includes Hon. G. S. Hamlin, Hon. Carroll D. Wright and others, an opportunity to save the organization and to bring back into the treasury half perverted funds.

New Postmasters.

Washington, April 16. From now on for some time the daily quota of appointments of fourth-class postmasters will be very heavy. Today's list was the largest since the changes commenced. The total was 127. The changes included in Maine: East Hampden, W. E. Frost, vice John Leary, removed; Robinson, W. E. Robinson, vice J. F. Ketchum, resigned.

The 3 Cent Fare Fight.

Indianapolis, Ind., April 16. For the present at least the Citizens Street Railroad Company has decided to give up its fight against the 3 cent fare law. A. L. Mason, president of the company, says that until the case is settled in the courts 3 cents will be collected as a fare.

AMUSEMENTS.

Chas. H. Yale's "The Twelve Temptations".

Charles H. Yale's fine production of "The Twelve Temptations," will be at the Opera House on next Monday evening. It is said to be one of the biggest spectacles now commanding the attention of the public. Mr. Yale wrote the story of the play, dealing with love, allegorical adventures at the North Pole in quest of wealth supposed to be buried there; pantomime and spoken fun. The premieres danseuse are Signoritas Ferrero and Bassegglio, famous Italian ballet stars, while the ballets are under the direction of Signor Aurelia Cecchi.

Prominent features of the show are Mr. Yale's descriptive songs, all of which are new, and his best, latest and most up-to-date composition, "Over the Bridge" is a realistic, dirty descriptive of the hosts of quaint characters passing across Brooklyn bridge when the sun has gone to rest. The set for this song occupies the fell stake and represents the Brooklyn side of the East river bridge with the Fulton street ferry house and ferry boats and other river craft in motion on the stream.

Noted.

Manager Frank A. Jacobs of the Opera House has arranged for a month's tour of Maine of a strong company in "Trilby." The piece will be presented by a company selected in New York by Manager W. A. Brady. The company will carry special scenery for the production in the various cities and towns. The route through Maine is as follows: Biddeford, May 3; Portland, May 4; Richmond, May 5; Boothbay Harbor, May 6; Bath, 7; Togus, 8; Fairfield, 10; Waterville, 11; Skowhegan, 12; Hallowell, 13; Gardiner, 14; Brunswick, 15; Rockland, 17; Camden, 18; Belfast, 19; Bucksport, 20; Ellsworth, 21; Bar Harbor, 22; Oldtown, 24; Guilford, 25; Foxcroft, 26; Dexter, 27; Pittsfield 28; Bangor, 29. There will be two agents ahead of the company, one of whom will be Mr. David Owen, of this city.

Mer't

In what gives Hood's Sarsaparilla its great popularity, its constantly increasing sales, and enables it to accomplish its wonderful and unequalled cures. The combination, proportion and, process used in preparing Hood's Sarsaparilla are unknown to other medicines, and make Hood's Sarsaparilla

Peculiar to Itself

It cures a wide range of diseases because of its power as a blood purifier. It acts directly and positively upon the blood, and the blood reaches every nook and corner of the human system. Thus all the nerves, muscles, bones and tissues come under the beneficent influence of

Hood's Sarsaparilla

The One True Blood Purifier. $1 per bottle.

Hood's Pills cure liver ills; easy to take, easy to operate. 25c.

Our Occasional Sale

with its extraordinary values and its great bargains has become one of the features of Bangor shopping. We are trying to make it more interesting than ever this year—more generous in putting desirable goods among the green tags—more reckless with the price reductions. It goes without saying that a visit is necessary to appreciation of the offerings, that the greater advantages of choice go to early visitors.

"Walk in and look around."

JOSE'S CHINA STORE, 59 MAIN STREET.

DR. NANSEN'S GREAT BOOK, FOR SALE BY D. BUGBEE & CO.

BANGOR SAVINGS BANK. Special Notice. A semi-annual dividend at the rate of THREE AND ONE-HALF PER CENT. PER ANNUM has been declared for the 6 months ending on and after MONDAY, APRIL 5, 1897. Dividends not withdrawn will be added to the principal. JOHN L. CROSBY, Treasurer. March 20, 1897. 3d&7d

Notice to Oldtown and Milford Water Customers. All water rates not paid on or before April 20th will be subject to 10 per cent. and if not paid before May 1st, will be shut off without further notice. One dollar additional will be charged for turning on. PUBLIC WORKS CO.

CARD. I desire to hereby tender my heartfelt thanks to the Bangor Fire Department, including Officers and Firemen, for their wise and efficient labors in handling the fire in Rowell's Central Block on the 13th instant, resulting in saving my property from destruction; will co-operate with Annual Dues, when entire department secured membership. I also thank the Bangor Police Force and my many other friends who aided me in saving my property effects and assisting me in many ways. I shall not forget this kind and valuable service. LEMUEL NICHOLS. Bangor, April 15, 1897.

ONE POUND COLUMBIA RIVER SALMON TEN CENTS —AT— TEA WHITE'S.

ENTERTAINMENTS.

OPERA HOUSE FRANK A. OWEN, Manager. MONDAY EVENING, APRIL 19. INTEREST YOU SURE The mere announcement of Yale's show concludes money like worthy of your immediate attention. ON THE ABOVE DATE CHAS. H. YALE'S GREATEST SPECTACLE The TWELVE TEMPTATIONS With a Company of 60 People, will be with you. FOR THE FIRST TIME. The Performance Embraces All Kinds of Stage Amusements Skillfully and Deftly Rolled into One Gigantic Whole. Seats on sale Friday, 16th inst. Prices $1.00, 75, 50, 25 cts.

CITY HALL, PORTLAND, MONDAY EVENING, APRIL 26th. Only appearance in Maine of THE WORLD'S GREATEST CANTATRICE MLLE EMMA JUDIC. Supported by Jos. H. McKinley, tenor; Sig. Giorgio Campanari, baritone, and the Boston Festival Orchestra, 50 musicians, Mr. Emil Mollenhauer, conductor. Tickets (reserved), $2.50, $2.00, $1.50; Admission $1.00, on sale or ordered with money enclosed at Stockbridge's Music Store. Half fare to all holding "Cabs" tickets on M. C. R. R. Hanger & Aroostook and all points R. R's in the State. Cards good to return 27th. April 16 GEO. W. REWART, Manager.

REAL ESTATE

FOR RENT—Brick house No. 8 Fourth St., 10 rooms all newly papered and painted, cemented cellar. Apply to E. S. LITTLEFIELD, upper bell of new house below brick. April 17 SIw

FOR SALE—A new house of six rooms on Pearl street. Your rent money will pay for it. Apply to 17 Exchange street, Room 2. mch20

TO LET—A pleasant tenement, seven rooms, sunny, warm, dry, city water, sewer connections, large yard, good neighbors. Apply at 86 Ellis street, or to GEORGE W. GOGGIN, 32 Friend Street Place, Lynn, Mass. March 17d

FOR SALE, House lot on Ohio, Highland, Jackson, Montgomery, Leighton, Fountain, Norfolk and Grant streets. M. Lincoln, 44 Exchange St. 17 mch20

Wanted, Lost, Found, To Let, Etc

Advertisements under the head of wanted, lost found, to let, etc., not exceeding four lines, 25 cents each insertion when prepaid. Where not prepaid regular advertising rates will be charged.

FOUND—Pocket book. Owner can have it by proving property and paying for this notice. C. F. DWIXT, Court House, Bangor. april 7 3t

WANTED—A competent girl for general house work. Enquire at No. 38 Harlow street. [illegible]

FOR SALE—A good [illegible] in Bangor. [illegible]

WANTED—A teamster with one horse. [illegible]

Whig and Courier

BY BOUTELLE BROTHERS.

All business letters should be addressed to Boutelle Brothers, and communications intended for publication should be addressed: "Editor of Whig and Courier."

SATURDAY, APRIL 17, 1897.

STATE OF MAINE.

A FAST DAY PROCLAMATION.

Recognizing and conforming to a long established custom, with the advice and consent of the Executive Council, I do hereby designate and appoint THURSDAY, the twenty-second day of April next, to be observed by all the people of our State as a day of

FASTING AND PRAYER.

This ancient custom comes to us consecrated by the observance of our fathers for many generations. In deference to it as a hallowed memory of the past, I earnestly recommend that all good citizens should that day abstain from their usual vocations, and having assembled in their churches and around their firesides, reverently approach the presence of Him who guides, governs and controls the destinies of all nations, asking that peace, plenty, prosperity and happiness may continue throughout our borders.

Given at the Executive Chamber, in Augusta, this twenty-fourth day of March, in the year of our Lord one thousand eight hundred and ninety-seven, and of the Independence of the United States of America the one hundred and twenty-first.

LLEWELLYN POWERS.

By the Governor,
BYRON BOYD,
Secretary of State.

Free Silver and Free Trade.

The Boston Herald is not so happy as it was over those elections in which it has been claimed that the result indicated a drift back toward the Democratic party. It is becoming more evident every day that the Bryan wing of the Democracy propose to run the machine and whenever the Democrats are successful it is interpreted as a vindication of the fifty cent dollar programme as well as an expression of hostility to the tariff. In other words free trade and free silver are to be the rallying cry of the Democrats in coming campaigns. The test of Democratic loyalty is whether or not a man voted for Bryan. If he did not he is a traitor without influence in the party councils. This fact is being demonstrated in Washington and it is this condition of affairs that interferes with the satisfaction of the Herald. Speaking of the elections in New York and New Jersey the Herald says:

If the Bryan branch of the Democratic party shall come to claim advantage from them, and assume to take the party direction in New Jersey and New York, it is not difficult to foresee that they will fail to be of party benefit, and those who have won them will be an easy prey to their Republican opponents as they ever were. And this is the turn affairs are likely to take. Eastern Democrats who voted for McKinley are, doubtless, a good deal dissatisfied with the course his administration has taken, but as an alternative to tampering with the currency in the interests of free silver, a good many will be inclined to go back to him before another national election comes round.

Gradually the Herald is getting its eyes open to the fact that each time it hurrahs for an anti-protection election, so-called, it is playing into the hands of the Bryan silverites who see in the same election an endorsement of their crazy currency notions. Democracy today stands for free silver and free trade.

Protection Growth.

The growth in the Republican and protective strength in Congress is apparent upon a study of the records of former Congresses. The Fifty-fourth and Fifty-fifth Congresses have each contained a much larger number of Republicans from the South than any Congress which has preceded them for many years. The partial free trade experiment of four years ago, which proved so unsatisfactory in other parts of the country seems to have been equally so in the South, since the number of Republican Congressmen elected from that section has more than doubled in each of the last two Congressional elections, as compared with preceding years. The following table shows the number of Republican Representatives in each of the past ten Congresses, from the South, thus covering a period of twenty years:

45th Congress	11	51st Congress	17
46th Congress	4	52nd Congress	4
47th Congress	12	53rd Congress	7
48th Congress	10	54th Congress	13
49th Congress	12	55th Congress	23
50th Congress	16		

Adding to the twenty-five Southern Republican members in the Fifty-fifth Congress (to say nothing of those who were cheated out of their seats and who will be seated in time), the six Southern votes cast by Democrats and Populists for the protective tariff bill, it will be seen that the Southern protective element of the Fifty-fifth Congress is practically double that which has existed in any preceding Congress since reconstruction days, excepting the Fifty-fourth, and that with the exception of the period in which the free trade sentiment swept over the country in the election of the Fifty-second and Fifty-third Congresses, there has been a steady growth of Republican and protective membership from the South, culminating in the large percentage shown for that section in the present Congress and the one which expired on the 4th of March last. With practically one-third of the Southern representation in the House either voting for a protective tariff measure or refusing to vote against it, and with leading Southern Democrats denouncing free trade and free raw materials and asking for increased protection upon the products of their fields, mines and workshops, leading Republicans express the opinion that the day of new party lines and party divisions in the South is at hand.

That Democratic Address.

The New York Sun says: "The Executive Committee of the National Association of Democratic Clubs has been sitting in Washington, executing an address to the Democratic voters of the country, and indulging in other fabrications and confabulations of equally vast moment. Among the committeemen in view were the Hon. Charles James Faulkner, of West Virginia, whose spirited political valuations and statistics fired the Popocratic heart so often last summer and fall; the Hon. Benton McMillin, of Tennessee, a member of the Ways and Means Committee which made the first draft of the existing tariff law for deficiency; the Hon. G. Fred Williams, the nervous young statesman who carried Maine and Vermont with so much fury; the Hon. Joe Sibley, of Pennsylvania, the photographic fee of photography, who knew enough not to be assigned for Vice President; all of them as a penny, Mr. Bryan, and all of them national lecturers.

An address which represents the best thought of minds like these ought to make a durable impression upon the Democratic voters and all other voters, especially those who, like the address itself, is best described as scattering. It must be confessed, however, that the members of the Executive Committee seem to be forcing the address season. For some time to come most persons will decline to cherish a frantic interest in what things political are or ought to happen in 1900. The Executive Committee pierces the future with great ease, but more prosaic folks are content to attend to business. Business and the opinions of the present association of so-called Democratic clubs do not agree.

As it is to be feared that the address may be neglected in the pressure of other publications, let us say that the addressers are still profoundly convinced that "the paramount question before the people was and is that of the single gold standard as against the free and unlimited coinage of silver." That being the paramount question, it is curious that the addressers take up so much room in bewailing the fact that another protective tariff is in process of construction. The Dingley bill is "this monstrous bill, the successor to the McKinley bill of abominations," and so on. As several members of the committee voted for the Wilson bill of abominations, this apoplectic sputtering does not add dignity or pathos to the face of their remonstrance. The Government must have money enough to live on. How is it to get it if not mainly by a tariff? And since necessarily, for the next four years, by a protective tariff, what is all this row about?

The less the Popocrat bosses have to say about the tariff the better for their credit. In their platform last year they threw away the principle of a tariff for revenue only, and actually proposed that the Wilson tariff should stand until the triumph of the great white dollar. "Until the money question is settled," said the Popocrat platform, "we are opposed to any agitation for further changes in our tariff laws except such as are necessary to meet the deficit caused by the adverse decision of the Supreme Court on the income tax."

If the Popocrats still believe that 16 to 1 is the paramount question, they should cease to lament the iniquities of a Republican protective tariff.

DR. JOHNSON'S ANODYNE LINIMENT

Cures Every Form of Inflammation, INTERNAL as much as EXTERNAL. The real danger from every known ailment or malady is caused by inflammation. Cure the inflammation and you conquer the disease. Inflammation manifested outwardly by redness, swelling and heat, inwardly by congestion of the blood vessels and the membranes of the throat, joints, fever and disease in stomach, abscesses, bowel troubles, throat ailments, coughs, colds, catarrh, croup, all forms of sore throat, la grippe, lumbago, muscular rheumatism.

SAFE SOOTHING SATISFYING

Operated by an old Family Physician in 1810. Could a remedy have existed for over eighty years unless it cured many family ills? There is not a family in this broad land which has not felt the benefits of this globe to so great an extent as this Anodyne.

Our Book on INFLAMMATION Mailed free.

The Doctor's signature and direction on every bottle. Sold by druggists, 25 cents, six bottles, $2.50. Dr. JOHNSON'S ANODYNE LINIMENT, Boston, Mass.

"Best Liver Pill Made."

PARSONS' PILLS

Positively cure biliousness and sick headache. Strengthen the stomach, clear the complexion, freshen the blood. Delicate women find relief from menstrual pain. Price 25 cents, five $1.00. Pamphlet free. JAS. C. JOHNSON & CO., 99 Custom House St., Boston.

Indian Shores for Rent.

By direction of the Governor and Council, the shore herein after named, belonging to the Penobscot Tribe of Indians, will be leased to the highest bidder therefor, at the Penobscot Key, in Bangor, on the 10th day of April, A. D. 1897, at 10 o'clock in the forenoon, for a term not exceeding five years, from January 1st, 1897, for the purpose of booming, rafting and hitching booms, viz:

West Shore of Islands No. 10, 20 and 21.
West Shore of Island No. 24.
Shore of Orson Island (No. 12) from Breakwater at the head of Island to the Cook.
Shore of Orson Island from the Cook to the first bridge of B. & A. R. R.
Shore of Orson Island from the first bridge of B. & A. R. R. to head of Thoroughfare.
Shore of Orson Island from head of Thoroughfare to South line of public frontage.
Shore of Orson Island from South line of public frontage to a point opposite Pea Cove Boom on North line of lot marked on plan "Joe Meolar."
All the Shore of Island No. 14 (Black Island).
All the Shore of Island No. 15 (Upper Pea Cove Island).
All the Shore of Island No. 13 (Orono Island).
West Shore of Island No. 1 (Old Town Indian Island) excepting the usual landing places.
East Shore of Island No. 1 (Old Town Indian Island) excepting the usual landing places.
East Shore of Island No. 22 (Jackson Island).
All the Shore of Island No. 23 (Sheep Island).
All the Shore of Island No. 53 (Gannon Island) except the usual landing places.
All the Shore of Island No. 54 (Sugar Island).
In all cases the usual landing places are excepted.

The Bulk of Shores described as "East" and "West" are from the centre of the foot to the centre of the head of the respective Islands, unless otherwise indicated.

Said leases will comprise the water right, and a strip two rods wide on the shore above ordinary high water.

Rent payable May 1st each year, to the Treasurer of State.

GEO. H. HUNT,
Agent of Penobscot Indians.

Old Town, March 15, 1897. marl6,30t

COMMISSIONERS' NOTICE.

Penobscot ss. April 6, A. D. 1897.

We, the undersigned, having been duly appointed by the Honorable Judge of Probate for said County, Commissioners to receive and examine the claims of the creditors of John A. Wall, late of Brewer, in said County, deceased, whose estate has been represented insolvent, hereby give public notice agreeably to the order of the Judge of Probate that three months from and after the first Tuesday in March, A. D. 1897, have been allowed to said creditors to present and prove their claims; and that we will attend to the service assigned us, at the office of Charles A. Bailey, Columbia Building, in Bangor, in said County, on the 26th day of May and the 5th day of June, A. D. 1897, at 10 of the clock in the forenoon of each of said days.

CHARLES A. BAILEY, Commis.
MILTONIS CLIFFORD, Commis.

CARTER'S LITTLE LIVER PILLS

SICK HEADACHE

Positively cured by these Little Pills.

They also relieve Distress from Dyspepsia, Indigestion and Too Hearty Eating. A perfect remedy for Dizziness, Nausea, Drowsiness, Bad Taste in the Mouth, Coated Tongue Pain in the Side, TORPID LIVER. They Regulate the Bowels. Purely Vegetable.

Small Pill. Small Dose. Small Price.

EASTER

JOHN B. STETSON

HATS.

Dunlap and Stetson New York and Philadelphia Hats.

YOU WANT A NEW HAT FOR EASTER.

LYFORD & WOODWARD,
Cor. Hammond and Central Sts.

SALT RHEUM

Most torturing and disfiguring of itching, burning, scaly skin and scalp humors is instantly relieved by a warm bath with CUTICURA SOAP, a single application of CUTICURA (ointment), the great skin cure, and a full dose of CUTICURA RESOLVENT, greatest of blood purifiers and humor cures, when all else fails.

Sold throughout the world. POTTER DRUG AND CHEM. CORP., Props., Boston. "How to Cure Skin Diseases," free.

FALLING HAIR Pimply Faces, Skin Blemishes, Cured by CUTICURA SOAP.

WE HAVE A COMPLETE LINE OF

BICYCLES

ALL GRADES, $30 TO $110.

Look in our middle show window and see the BEST BICYCLE IN BANGOR.

W. P. DICKEY & CO.
Wholesale and Retail Hardware,
44, 46, 48 Broad St.

LUMBERS, SHINGLES, LATHS AND BOARDS AND ALL KINDS OF BLANK BOOKS and STATIONERY.

C. D. GLYNN,
62 and 66 State Street.

THE NEW JERSEY

75 CENTRAL STREET.
THOS. T. TABOR, Prop.

Is now ready to dust your carpets and rugs CLEAN. Send or bring in your orders.

CARD.

I am prepared to take the care of Real Estate and personal property, either to sell or rent, and will be a faithful steward, at reasonable rates.

Bookbinding, Blankbook Mf'g., And Paper Ruling.

Any style of binding. Any kind of a blankbook made. Call and see the new and up-to-date establishment, or if you have any books or magazines to be bound, drop me a postal and I will call for them.

F. A. LANDERS,
Rendering Block,
Same building with Public Library. may9

DOHERTY, CARR & CO.,
LANDSCAPE ENGINEERS.

Lawns laid out, Flower Beds made, Flowers of all kinds furnished, and all kinds of Landscape Work.

Call on or Address
DOHERTY, CARR & CO., 232 BIRCH ST.

EASTER FLOWERS.

The finest and largest stock of Narcissi and Longiflorum Lillies in Bangor.

Roses of all kinds, Carnations in variety, Valleys, Daffodils, Hyacinths, Scotch Heath.

VIOLETS A SPECIALTY.

Cut Flowers at 25c and 50c a Dozen.

Choice Hydrangeas and Azaleas in bloom. My prices for first quality stock are the lowest.

ADAM SEKENGER, FLORIST,
32 NEWBURY ST.
Branch with Caldwell Sweet, 26 Main St.

EASTER FLOWERS.

Did you ever eat any? If you never did you had better try them, for they are fine.

EASTER FLOWERS.

All kinds and sizes. Smoked Sardines and Sardines in Tomato Sauce. New arrival of KENNEDY'S CRACKERS, including the celebrated Cheese Cracker and Banquet Wafer.

THOMPSON & KELLOGG,
THE LEADING GROCERS OF EASTERN MAINE.

CHOICE FLOWERS

are made as well as is possible—through and through. There is no doubt about the working qualities for they have been tested under all conditions. Our latest

...IMPERIAL CLARION...

embodies more improvements than any other range on the market—a fact which will be apparent to you immediately upon investigation.

Let us tell you about it.

[illegible] 40-42 Broad Street, Bangor, Me.

Easter Display

FRIDAY and SATURDAY.

FRENCH MILLINERY

ELEGANT IMPORTED TRIMMED PATTERN HATS

From the establishment of Messrs. Jas. G. Johnson & Co., 649, 651, 653 and 655 Broadway, New York, the largest importers of exclusive French Millinery Goods in this country. We shall also show a magnificent line of

MILLINERY NOVELTIES in STRAW GOODS, UNTRIMMED HATS, FEATHERS, FLOWERS and RIBBONS.

IN FACT we promise visitors to our New Department FRIDAY and SATURDAY, the finest display of UP-TO-DATE MILLINERY ever shown east of Boston. The public are cordially invited to attend.

EASTER GLOVES.

We shall offer three special values in Gloves for Easter at 79c, 98c and $1.50. Their equal for value has never been seen in this city. Special offerings in

Jackets, Capes, Tailor-made Suits, Separate Dress Skirts, and Silk Waists.

For your READY-TO-WEAR NECESSITIES for EASTER come to Headquarters, that is

THE FASHION
WOOD & EWER.

FRESH LOT OF PHILADELPHIA CAPONS, the first of the season, at FICKETT'S MARKET.

State of Maine.

EXECUTIVE DEPARTMENT,
Augusta, March 27, 1897.

Notice is hereby given that a petition for the Pardon of Mary Gilpin, a convict in the State Prison under sentence for the crime of murder, is now pending before the Governor and Council, and a hearing thereon will be granted in the Council Chamber at Augusta, on FRIDAY, the 23d day of April next, at 4 o'clock p. m.

BYRON BOYD, Secretary of State.

marl8 3w

GOOD DROPS

EASTER

A Vegetable Preparation for Assimilating the Food and Regulating the Stomachs and Bowels of

INFANTS & CHILDREN

Promotes Digestion, Cheerfulness and Rest. Contains neither Opium, Morphine nor Mineral. NOT NARCOTIC.

Recipe of Old Dr SAMUEL PITCHER

A perfect Remedy for Constipation, Sour Stomach, Diarrhoea, Worms, Convulsions, Feverishness and LOSS OF SLEEP.

Fac Simile Signature of
NEW YORK.

35 DOSES—35 CENTS.

EXACT COPY OF WRAPPER.

SEE FAC-SIMILE SIGNATURE OF Chas. H. Fletcher IS ON THE WRAPPER OF EVERY BOTTLE OF CASTORIA

Castoria is put up in one-size bottles only. It is not sold in bulk. Don't allow anyone to sell you anything else on the plea or promise that it is "just as good" and "will answer every purpose." As you like that you get C-A-S-T-O-R-I-A.

The fac-simile signature of Chas. H. Fletcher is on every wrapper.

The People's Popular Grocery Store.

15 & 17 West Market Sq., BANGOR.

Money Savers for the People.

House Cleaning Necessaries

In making your preparations for house cleaning remember that we have everything needful to make your work easy.

Soaps (all kinds),	Liquid Putz,	Plush Furniture Brushes,
Sapolio,	Silver Polish,	Furniture and Rug Beaters,
Lightning Soap,	Brass Polish,	Hard Wood Floor Mops,
Mineral Soap,	Glassine,	Dust Brushes,
Gold Dust,	Borax,	Mantle Brushes,
Ivorine,	Ammonia,	Dish Mops,
Pearline,	Potash,	Brooms.
Cuticlene (for the toilet),	Chloride of Lime,	
Electro Silicon,	Sal Soda,	
Putz Pomade,	Brush Brooms,	

Let this list remind you that house cleaning time is approaching and that you will need some of these articles, and that we would be pleased to fill your order.

apl3 TH3

REPORTS FROM THE FLOOD.

Eleven People Drowned on Davis Island Wednesday.

Situation in Louisiana Serious—Near Danger Line in Indiana.

St. Louis, Mo., April 10.—A special from Vicksburg, Miss., says: The refugees who came from Davis Island on the government steamer John R. Meigs and the steamer Atlanta report the drowning of eleven people, all colored, on Davis Island Wednesday evening. Homer Moore, Bate Clements and wife and Henry Garland were drowned on other parts of the island, all women and children from the Palmyra place. The loss of stock on the island has been very great.

The steamer Florence remains at the Island to rescue people and ferry stock over the Louisiana main land.

A special from Natchez, Miss., says: It was thought that all of the people on Davis Island had escaped after the crevasse but fifteen bodies have been found. Situating around the old brier field plantation, which was the homestead of Jefferson Davis. The surviving inhabitants are homeless in tents on top of the levees. From appearances this overflow will be worse than ever known before.

Situation Very Critical.

Lake Providence, La., April 10.—The situation here is very critical. Fortunately we are favored with beautiful weather, and are losing no time in strengthening the places. The waterside now over the Elton levee proper in some places several inches, but it is protected by such a mud dirt. The McGuire and Concordia levees, below the town, are being worked upon. Those levees are only three inches above the water and will be thoroughly packed tomorrow. The river is rising one-tenth every 24 hours and stands 44 feet on this range, just four lengths below the highest water.

Reports from New Orleans.

New Orleans, April 10.—Nineteen feet by April 20 says the weather bureau so far as New Orleans is concerned. It probably will come sooner. It will not mean any danger to the city but the water will cover the wharves and well adjacent streets. The railroads are already elevating their tracks and platforms have been built at depots but the steamboats complain that no provisions have been made for them. The entire wharf front will probably have to be rebuilt and raised.

The Louisiana fire is still holding, strange to say, though rains of three inches and more always are quite common. It looks as if the fault must come south. A much higher river will wash over many of the banks and in their present softened condition they will be so badly washed that it will be a question of their ability to bear the weight against them. Perfection of drainage going on all along the line will help out the crisis.

The second break on Bayou La Fourche is not creating much alarm. There is now a crevasse on the side of the bayou but the water could not have picked out better spots to empty off into large areas of swamp lands. It has reduced the height of the bayou and if the planters can hold the rest of the line many valuable plantations will be saved.

Within Six Inches of Danger Line.

Davenport, Ia., April 10.—A seven inch rise has brought the waters of the Mississippi within six inches of the danger line. The rising flood has invaded the cellars of many jobbing houses and the levee is almost entirely under water. Musicaline Island, the great melon raising island, is reported to be largely under the water.

Rain is continuing and the situation daily becomes a more serious one. In the neighborhood of Burlington, Ia., the river is six miles wide and covers a wide area of valuable bottom farm land in Illinois. The farmers there have given up hope of getting in their crops and much loss will result. The river is still rising.

American Steamer Ordered Off Halibut Banks.

Tacoma, Wash., April 10.—W. J. N. Lazier, one of the owners of the American steamer Edith, which fished off the North Pacific halibut banks during the winter, says the officers of the Canadian revenue cutter Quadra warned the vessel not to fish off the coast of British Columbia under penalty of seizure although she was several miles beyond the three mile limit.

Lazier says that other American fishing vessels have also been warned. He claims to have reported the matter to the United States authorities and is waiting advices. He hesitates under the conditions to send the vessel to the banks.

The greater part of the Edith's catch was shipped from Tacoma to New York and Boston. The vessel might be sent out from British Columbia and protected by the British flag, but heavily charged by the United States for that, entitled by British vessels would make the business of catering to the American trade unprofitable.

A Minister Dismissed.

Lynn, Mass., April 10.—Report has reached Lynn of the action of the Vermont State Christian conference in the case of Amos A. Williams, not long ago dismissed from the Christian church in Lynn. Charges of conduct unbecoming a minister of the gospel were made against Mr. Williams in September, 1896, and he was requested to appear in Vermont and explain to the conference.

He refused to do so and a committee came to Lynn to investigate and found basis for charges of immorality. Upon this the Vermont conference requested Mr. Williams to resign. He did so and the conference dismissed him entirely from the ministry, taking away the right to use the title reverend.

Mr. Williams now conducts an unauthorized church of his own, after the Christian church method.

Children Poisoned.

Lawrence, Mass., April 10.—A peculiar case of poisoning in this city, resulting in the death of Rose and Katie Maguire, two daughters of Mr. and Mrs. Daniel Maguire, has just been brought to light. The former child died last night while her sister passed away today. The attending physician says the death in both instances was caused by eating poisonous candy or bad fish, both of which the children had partaken of yesterday.

Equitable Aid Union Suspended.

Lynn, Mass., April 10.—The 500 Lynn members of the Equitable Aid union, a mutual benefit insurance order of Pennsylvania, have received word today from the president that the order having gone into the hands of an assignee, has suspended.

The chair made vacant by death is always a sad reminder. It is especially sad when it is mother's chair. All over this broad land there are vacant chairs that would still be occupied by healthy, happy, radiant mothers if women would but realize the importance of keeping well in a womanly way. Women cannot too soon understand that it is little less than a crime to neglect the health of the organs to which are intrusted the perpetuation of a healthy, robust race of human beings. By neglect of these organs a woman ruins her own health, destroys the happiness of her home and fails in the performance of the most sublime duty that she owes to the world.

The best medicine for women who are weak where Nature demands the most strength is Dr. Pierce's Favorite Prescription. It acts directly upon the organs that make motherhood possible. It cures all weakness and disease that exists there and stops all distressing debilitating drains. It prepares a woman for motherhood and insures a healthy baby. It makes the coming of baby easy and almost painless. Druggists who offer something "just as good" either in case are not to be trusted.

"I had been a great sufferer for years with female weakness," writes Mrs. John Downie, of No. 343 Lexington Avenue, Kidyetown, Delaware Co., Pa. "Could not walk three squares without pain for seven years—until I used Dr. Pierce's Golden Medical Discovery, 'Favorite Prescription' and 'Pleasant Pellets.' My pain has left me altogether. Have had no symptoms of it at all for two years. Can walk two or three miles and it does not hurt me. I cannot recommend Dr. Pierce's medicines highly enough. My daughter also has used your medicines with great benefit. She was operated upon for appendicitis and had Gonitis open from it. She took the 'Golden Medical Discovery,' 'Favorite Prescription,' 'Extract of Smart-Weed' and the 'Pleasant Pellets' and has not had any trouble since one year. When she commenced to take it she weighed 95 pounds, now she weighs 140 pounds."

Consumption! It is the foul taint of scrofulous blood that causes most of the dreadful diseases. It causes impure blood, and all manner of disorders are the result. Dr. Pierce's Pleasant Pellets cure constipation, Purely Vegetable. Permanently. Druggists sell them.

THE CRETAN TROUBLE.

Severe Fighting Between Greek Irregulars and Turks.

Report That 80 Turks Were Killed and 25 Made Prisoners.

Larissa, headquarters of the Greek army in Thessaly, April 10.—Severe fighting has occurred in Macedonia between the Greek irregulars and Turkish forces. The whole of Greece is stirred by the fight from Plevrion to Grevena. The Turks evacuated Grevena and captured Kolchina. Its advance caused the Greeks to retire to Kouchani, with orders to hold Kouchani at all costs, as it commands the high road to Grevena, the objective point.

This column is commanded by Colonels Zorinos and Tsizo attacked Kolchina on Tuesday. The place was defended by the guerrillas of Tsakos. After a severe fight, during which 80 Turks were killed and 25 were taken prisoners, the place was captured by the Greeks who also captured a quantity of cartridges.

The insurgents have now gone south in a secret effort to unite with the strong force of Turks [illegible] Grevena, with a number of Greek [illegible] adjutant Ion Kiriakos, who [illegible] been captured by the Greeks, attempted to escape from the Greek camp [illegible] the four Turkish [illegible] Greece who recently [illegible] tion.

It is reported that the fighting is fierce on both sides. The Greeks eventually [illegible] north to the main [illegible] however, succeeded in [illegible] the Turkish lines and escaped to safety. The town not across the frontier. Marshonia, first captured by the Greek irregulars and used by [illegible] for operations against [illegible] in Thessaly.

The account given by the Turks of the Turkish losses are believed to be exaggerated. They say that 25 Turks were killed, while the Greek losses are eighty men killed and 17 wounded.

STETSON WILL CASE.

Decided that Adah Richmond Has Not Established Right to Contest.

Boston, April 10.—Judge Morton of the Suffolk superior court has decided that Adah Richmond has not established her right to be a widow to contest the will of John Stetson, Jr. The decision was made public today. In it Judge Morton says: "The first thing to be determined is how far the alleged marriage is shown to be valid. If she is the widow of the testator, I think it is clear that to establish it conclusively it is necessary to show a valid marriage and cohabitation of Mr. Stetson, taking place at the time, or at least a reasonable distance of time, that such was the case. Even if I think it doubtful, I do so against the contestant.

The hearing of the contest of the will was held a few weeks ago. The sensational testimony was given in court.

The decision then says: "The marriage which is alleged to have taken place in Providence, R. I., in [illegible] was invalid by reason of the fact that Stetson had a living wife when the alleged marriage took place. It is also not satisfactorily shown that the marriage ceremony as alleged.

"I have no doubt the fact that Stetson lived together for several years as husband and wife, and that he introduced her as his wife, and that she was addressed and spoken of as his wife and regarded as such.

"But I do not think it is a consequence of any ceremony of marriage. I think it is a mere cohabitation and holding out.

"The conduct of Stetson in relation to important business transactions with a belief that there was a wife living, if there was such, and the fact that he was married to Kate Stetson, was publicly announced, are strong indications, which is hard to be explained even in his case.

"With the exception of a single transaction, in all of the deeds and conveyances made by him from 1892 to his death, he was described as for his wife. Here again, if the contention is correct, the testator knew Mrs. Adah Richmond to be his wife. Without undertaking to reconcile all the evidence, I see no way in which it can be reasonably said, that a decree may be rendered in favor of the contestant.

Judge Morton also announced the following decision upon the [illegible] with Mr. Stetson over the validity of marriage which apparently [illegible] included and two money as to Adah Richmond's previous giant [illegible] [illegible] entitled.

HEROIC ACTION.

Man Risks his Life for One Who Saved Him from Drowning.

Crawfordsville, Ind., April 10.—Rickard Bennett lost his life in a [illegible] Wednesday. Reynolds, his companion, [illegible] through injuries received in the same [illegible] companion. Reynolds was saved from drowning [illegible] of the latter the latter did not [illegible] the body.

The men were fishing in a pool [illegible] reached a depth of 50 feet. The [illegible] recovered after hours of rescuing work. Bennett was the first to go down. On his way to the bottom he was entangled and fell out of the bucket. Reynolds [illegible] the trouble was due to his [illegible] out hesitation, started down [illegible] rope. He too fainted and fell [illegible] Reynolds recovered quite [illegible] rope was lowered but he [illegible] accept the chance of escape. He [illegible] attached the rope to Bennett and the dead body was dragged out. Reynolds had lost life enough to the [illegible] himself. When it was next lowered [illegible] he was hauled out himself, and [illegible] dead. The champions are [illegible] recovery.

Work of a Jealous Husband.

Watertown, N. Y., April 10.—A special to the Standard from Sackets Harbor, says that murderous crime was committed in the vicinity of that village where the North Pole Station is. Entry is station, about ten miles from this city, some time last night.

During the afternoon [illegible] George Allen, a corporal in the Barracks, hired a team and carriage at the livery stable in Sackets Harbor and took two women, one daughter of his companions was a married lady of Sackets Harbor. Mrs. Hall, and the other was a divorced woman, Mrs. Crouch.

At 2:30 this morning the team came back to the livery stable drawing the carriage, which, at first the livery man believed was empty but on going to the carriage he found the bodies of the two women in the bottom of it. He immediately notified the authorities.

About this time Allen came staggering into the barracks in a weakened condition, and he, too, is suspected to have made an attempt on his life. It is stated that Crouch, husband of the divorced woman, separated from her, shot Hall (Allen) into a creek. Crouch is under arrest.

Three Lepers Sent to New Brunswick Settlement.

Campbellton, N. B., April 10.—Three lepers, natives of Iceland, have arrived at the Lazaretto, Tracadie, Gloucester county, the only institution of the kind in the country. The lepers were brought from Winnipeg, Man., in a freight car as it was considered very unsafe to allow them to occupy a coach with other passengers. The car was directly behind the locomotive and was provided to warn the public to keep away from it.

These people came into Canada by the maritime province winter ports, of which there are two, Halifax and St. John. The lepers crossed the ocean in the steerage of a steamship, and crossed half the continent before the nature of the disease was suspected. On being isolated at Winnipeg, the local physicians were at first unable to tell the nature of their ailment, though the dreadful malady was suspected.

The government at once sent Dr. Smith of the Tracadie Lazaretto, with the result that he has romped cost to his hospital with the three afflicted persons, one of whom is a woman, and they will be imprisoned for the rest of their lives along with the other inmates.

Arranging to Establish Iron Works.

Chihuahua, Mex., April 10.—Charles Hendon, representing a group of English capitalists, is here arranging the details for a concession for the establishment of an immense iron foundry and rolling mills. It is claimed that the discovery of a good quality of coal in this state and the proximity of the great iron fields of Durango, make this city a central point for such an industry. The syndicate already has an option on the iron ore and coal fields.

IT is a significant fact that responsible dealers sell and responsible painters use Pure White Lead (see list of genuine brands) and Pure Linseed Oil. They know their business. Those who don't know, try to sell and use the "just-as-good mixtures," "so called White Lead," &c., &c.

FREE By using National Lead Co.'s Pure White Lead Tinting Colors, any desired shade is readily obtained. Pamphlet giving valuable information and card showing samples of colors free; cards showing pictures of twelve houses of different designs painted in colors, and color combinations of shades forwarded upon application to those who intend painting.

NATIONAL LEAD CO., BOSTON BRANCH,
Cor. Congress and Purchase Sts., Boston, Mass.

DR. JAMES F. SMITH,
Graduate Mass. Med. Soc.,
has his office and residence at 242 State Street, where he will pay special attention to the treatment of diseases of the Eye, Ear, and Throat.
mar16 eod4w

FOLEY'S PIN WORM LAX-ATIVE. The great home remedy for worms, and all children's complaints. Invaluable in all stomach troubles. In use 40 years. Price 50 cts. At all druggists, or of Proprietors, C. H. TILTON & CO., Auburn, Me.

RAILROADS.

MAINE CENTRAL RAILROAD.

ARRANGEMENT OF TRAINS,
In Effect Dec. 14, 1896.

GOING EAST.

5.30 A.M.—For Skowhegan, Aroostook County, Houlton and points East of Bangor in Maine and the Provinces, with Pullman Car for Vanceboro.
8.55 A.M.—For Oldtown and all points on this line.
12.15 A.M.—For Oldtown and Milford.
2.00 P.M.—Mixed for Mattawamkeag.
5.00 P.M.—For Vanceboro, St. Stephen, Houlton, Woodstock, and Aroostook.
6.20 P.M.—For Oldtown and B. & A. R. R.
7.00 P.M.—For Oldtown and Mattawamkeag.

GOING WEST.

8.15 A.M.—For all points West, connecting at Newport for Dover and Foxcroft and Moosehead Lake, Farmington for Kingfield, Winthrop, Lewiston, Farmington, Belfast and Bangor, to Portland and Montreal.
12.15 P.M.—Mixed for Waterville and way stations, connecting at Burnham for Belfast.
1.40 P.M.—Flying Yankee for Boston, with through Parlor Car running via Augusta, Skowhegan and connecting for Newport, Dexter, Dover and Foxcroft, Moosehead Lake, Belfast, Waterville, Augusta, Portland and Boston. Pullman Sleepers between Bangor and Boston nightly, Sundays included.
4.35 P.M.—For Dover and Foxcroft and Dexter, and mixed from Newport for intermediate stations as far as Waterville.
10.00 P.M.—Every Night for Portland and Boston via Augusta, connecting for Lewiston. Pullman Sleeping Cars attached for Portland and Boston.
10.00 P.M.—Express for Portland and Boston, with Sleeping Car attached for Portland.

BUCKSPORT BRANCH.

Trains leave Bangor for Bucksport at 7.00 A.M. and 5.00 P.M. (Saturdays and Sundays) and Orland daily, leaving Bucksport at 6.30 A.M. and 2.30 P.M. Leave Bucksport for Bangor at 8.20 A.M. and 3.15 P.M. Arrive in Bangor at 9.30 A.M. and 4.25 P.M.

MT. DESERT BRANCH.

Trains leave Bangor for Ellsworth and Bar Harbor at 8.15 A.M. and 5.45 P.M. Leave Ellsworth at 6.45 A.M. and 3.37 P.M. Stage connects for Northeast Harbor.

Trains leave Bar Harbor (steamer) at 10.30 A.M. for Bangor, and at Mt. Desert Ferry at 11.20 A.M. and 4.50 P.M. for Bangor. Arrive in Bangor 1.00 and 8.15 P.M.

SUNDAY TRAINS.

7.15 A.M.—For Waterville, Augusta, Portland and Boston.
6.30 P.M.—For Portland and Boston via Augusta, connecting for Rockland, Bath and Lewiston. Sleeping car attached.

ARRIVALS.

Mail trains from the East arrive at 1.20 P.M. From Greenville, 9.45 A.M.; Lewiston, 12.30 P.M. from all points. Mattawamkeag 6.45 A.M.

Arrive from Boston and Portland 12.30 P.M. Sundays 6.45 P.M. From Greenville and way stations 11.00 A.M. From Waterville and from Dover and Foxcroft 11.00 A.M. Sundays 6.45 P.M. Lewiston and Portland 8.15 P.M. Sundays 12.30 P.M.

Arrival and departure here given in Maine Central Depot; for Exchange offices a slight difference should be allowed.

Through tickets to all principal points East and West for sale at the Maine Central Ticket Office. Sleeping Car Berths for Pullman Sleepers secured on application to Ticket Agent.

GEORGE F. EVANS, General Manager.
J. W. PORTER, General Passenger and Ticket Agent.

Bangor & Aroostook Railroad.

ARRANGEMENT OF TRAINS.
IN EFFECT MONDAY, OCTOBER 5, 1896.

Parlor Car between Houlton and Bangor leaving Houlton at 8.30 A.M.

Trains otherwise trains will leave Bangor as follows:

For Lewiston and Arrive at Lewiston at 8.40 A.M. Brownville 8.55 A.M. Milo 9.10 A.M. Norcross 9.20 A.M. Dover 9.40 A.M. Foxcroft 9.50 A.M. Guilford 10.05 A.M. Sangerville 10.15 A.M. Dover and Foxcroft 1.10 P.M. Guilford 1.20 P.M. Sangerville 1.30 P.M. Milo 2.00 P.M. Brownville Junction 2.15 P.M. Brownville 2.30 P.M. Lake View 2.40 P.M. Island Falls 2.50 P.M. Oakfield 3.05 P.M. Smyrna Mills 3.15 P.M. Houlton 3.30 P.M. Ashland 4.15 P.M. Portage Lake 4.35 P.M. Presque Isle 5.15 P.M. Caribou 5.40 P.M.

For and arriving at Brownville Junction 7.00 A.M. Milo 7.10 A.M. Dover and Foxcroft 7.18 A.M. Guilford 7.30 A.M. Sangerville 7.40 A.M. Dover 8.00 A.M. Foxcroft 8.05 A.M. Guilford 8.20 A.M. Sangerville 8.30 A.M. Milo 8.45 A.M. Brownville 9.00 A.M. Brownville Junction 9.15 A.M. Lake View 9.25 A.M. Island Falls 9.35 A.M. Oakfield 9.50 A.M. Smyrna Mills 10.05 A.M. Houlton 10.20 A.M. Ashland 11.05 A.M. Portage Lake 11.25 A.M. Presque Isle 11.35 A.M. Caribou 12.00 M.

For and arriving at Brownville Junction 1.40 P.M. Brownville 1.50 P.M. Milo 2.00 P.M. Dover 2.30 P.M. Foxcroft 2.40 P.M. Guilford 2.50 P.M. Sangerville 3.00 P.M. Dover and Foxcroft 5.15 P.M. Guilford 5.30 P.M. Sangerville 5.40 P.M. Milo 6.00 P.M. Brownville 6.15 P.M. Brownville Junction 6.30 P.M. Island Falls 6.45 P.M. Oakfield 7.00 P.M. Smyrna Mills 7.15 P.M. Houlton 7.30 P.M. Ashland 8.15 P.M. Portage Lake 8.35 P.M. Presque Isle 8.45 P.M. Caribou 9.10 P.M.

ARRIVALS.

Leaving Greenville 6.00 A.M. Dover 7.00 A.M. Guilford 7.17 A.M. Sangerville 7.45 A.M. Milo 8.05 A.M.

Leaving Caribou 6.10 A.M. Presque Isle 6.35 A.M. Portage Lake 6.45 A.M. Houlton 7.45 A.M. Ashland 8.05 A.M. Masardis 7.28 A.M. Oakfield 8.45 A.M. Smyrna Mills 8.55 A.M. Sherman 9.25 A.M. Brownville 11.00 A.M. Brownville Junction 11.10 A.M. Milo 11.25 A.M. Dover 12.05 P.M. Guilford 12.23 P.M. Dover 6.00 P.M. Foxcroft 6.10 A.M. Guilford 6.25 A.M. Sangerville 6.35 A.M. Milo 6.50 A.M. Brownville 7.05 A.M. Brownville Junction 7.15 A.M. Lake View 7.25 A.M. Island Falls 7.35 A.M. Oakfield 7.50 A.M. Smyrna Mills 8.05 A.M. Houlton 8.20 A.M. Ashland 9.05 A.M. Portage Lake 9.25 A.M. Presque Isle 9.35 A.M. Caribou 10.00 A.M.

Leaving Caribou 1.40 P.M. Presque Isle 1.50 P.M. Portage Lake 2.05 P.M. Ashland 2.45 P.M. Houlton 3.30 P.M. Oakfield 4.05 P.M. Smyrna Mills 4.15 P.M. Sherman 4.40 P.M. Norcross 4.50 P.M. Milo 5.00 P.M. Brownville 5.15 P.M. Brownville Junction 5.30 P.M. Dover 6.00 P.M. Foxcroft 6.10 P.M. Guilford 6.25 P.M. Sangerville 6.35 P.M. Dover 8.00 A.M. Foxcroft 8.05 A.M. Guilford 8.20 A.M. Sangerville 8.30 A.M. Milo 8.45 A.M. Brownville 9.00 A.M. Brownville Junction 9.15 A.M. Lake View 9.25 A.M. Island Falls 9.35 A.M. Oakfield 9.50 A.M. Smyrna Mills 10.05 A.M. Houlton 10.20 A.M. Ashland 11.05 A.M. Portage Lake 11.25 A.M. Presque Isle 11.35 A.M. Caribou 12.00

Puritana in the Spring.

The universal custom of taking a spring remedy is founded on a natural instinct implanted in us for our own good.

The heat producing foods of winter leave the system clogged. Confinement in warm rooms, with lack of outdoor exercise, makes all the organs weak and torpid. Those who neglect to use a remedy or fail to get the right one are inviting serious troubles. Most chronic diseases start in the spring. The end of winter finds thousands with such symptoms as these: A general uneasiness for work with either head or hands. A worn-out, tired out feeling that cannot be overcome. There is sleeplessness, or restless sleep. Numbness of hands or feet. A sense of pressure in the head, with a feeling of gloom or despondency. There may be fluttering or palpitation of the heart. Frequently a pain in the heart or under the left shoulder. There may be rushes of blood to the head, or throbbing in the ears at times.

Kidney and liver troubles may be looked for if your digestion has not been perfect. There is fullness or pain in the right side or pain under the right shoulder. Distaste for food with nausea in the morning. Complexion is blotched or sallow. Tongue is coated, or mouth foul. There is a dull, sleepy feeling with a disinclination to breathe deeply. If the kidneys are in danger there will be pain, weakness, or soreness in small of back, and perhaps occasional sharp pains. Urine is scanty, high colored, and on standing becomes cloudy, or deposits a red sediment. There are apt to be frequent headaches. Sores and skin eruptions frequently come.

All these various symptoms are common to spring, and show that the vital organs need renovating and prompt repair. Bright's disease, jaundice, rheumatism and heart troubles start from such conditions as these. No two persons will have the same set of symptoms, but any of those enumerated are important. The organs must be strengthened and repaired. Repair can only come through active digestion and Puritana is a remedy to rely on. It will vitalize the entire body and give you a spring of buoyant, vigorous health. Clear complexion, sharp appetite and the power to do things is the sure reward of taking Puritana.

Is Nature's Cure for the

Spring Stomach

Puritana will positively give any man, woman or child *Perfect Digestion*,—the kind of digestion that brings New Life.

72% of all sickness and all disorders of the Blood, Liver, Kidneys, Lungs, Nerves, Brain and Skin is caused by improper working of the Stomach.

Puritana makes the
Heart Right,
Lungs Right,
Blood Right,
Kidneys Right,
Nerves Right,
Health Right,
Because it makes the Stomach right.

Get of your druggist the express dollar package containing six bottles. If he cannot, we will send one bottle for $1.00, or six bottles for $5.00, express paid. Be sure to get Puritana. Take no other. Send for Pamphlet. The Puritana Compound Co., Concord, N. H.

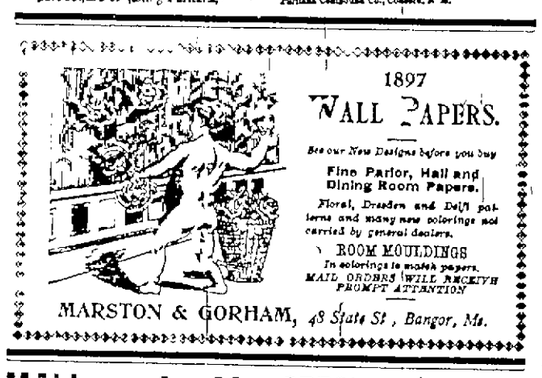

1897

WALL PAPERS.

See our New Designs before you buy

Fine Parlor, Hall and Dining Room Papers.

Floral, Dresden and Delft patterns and many new colorings not carried by general dealers.

ROOM MOULDINGS

In colorings to match papers.

MAIL ORDERS WILL RECEIVE PROMPT ATTENTION

MARSTON & GORHAM, *48 State St., Bangor, Me.*

M[illegible] & [illegible],

BANKERS,

and Proprietors of the

Bangor Safe Deposit Vaults,

OFFER TO

DEPOSITORS

Every Facility which their balances, business and responsibility warrant.

25 YEARS' EXPERIENCE

Facilities to select for our customers

THE BEST INVESTMENT SECURITIES.

All Business Strictly Confidential

MERRILL & CO.,

No 7 Kenduskeag Bldg No 19 State St.,

BANGOR, MAINE

feo8eod1f

[illegible] have been sick
[illegible] poor
[illegible] DUKE'S MALT EXTRACT.
[illegible]
AGENCY
THE EAST SIDE PHARMACY,
H. O. MILLER

BINDING.

[illegible]
VICTOR BERRY
City Clerk

--INVESTMENTS--

European & North American R. R. Guaranteed Stock,
Bangor & Aroostook R.R. 1st Mtge. Gold Bonds,
Bangor & Katahdin Iron Works Guaranteed Stock,

And a List of Carefully Selected

MUNICIPAL BONDS

FOR SALE BY

PEARL & DENNETT,

17 STATE STREET

Telephone 12.

FOUR CANS BLACKBERRIES 25 CENTS —AT— TEA WHITE'S.

CARD.

On the 13th instant a fire damaged my property known as Grand Central Block and the Livery Stock therein.

I hereby tender sincere thanks to Blake, Barrows & Brown, Pearl & Dennett, and Mason & Lane, Insurance Agents, who have today (April 16th) adjusted my losses to my entire satisfaction.

LEMUEL NICHOLS

Bangor, Me., April 15, 1897. aprl6d

Notice to Brewer and Veazie Water Customers.

All water rates not paid on or before April 20th will be increased 10 per cent and if not paid before May 1st, will be shut off without further notice. One dollar additional will be charged for turning on.

PUBLIC WORKS CO.

aprl6d3t

1897

Wall Papers

LOCAL MATTERS.

There are now 97 prisoners in the county jail.

The Bible class in the Central church vestry will be held this evening at 7 30.

The spring term of Miss Trecarton's private school will commence April 19 at No 39 Hammond street.

The ladies interested in the French teas are invited to meet with Miss Col by 224 State street, this afternoon at 4 o'clock.

The funeral of the late Miss Lulily Oakes Porter will be held at the residence of Mrs Thomas J Stewart on Monday at 2 30 p m.

Mr Charles R Catell is arranging to make a trip later in the present season to his former home in Italy, which he has not visited for 18 years.

The Bradford residence on First street has been purchased by Patrolman Bartlett of the night police force, and he and his wife will soon occupy it.

The Standard Oil Co's tank steamer Maverick arrived in port yesterday forenoon for the first time this season and discharged a part of her cargo of oil at High Head.

A N Pratt, of Fairfield, has been appointed agent at Waukeag on the Mt Desert branch of the Maine Central railroad in the place of F E McPheters, who has been made agent at South Brewer.

Mr Samuel Nichols, of the Grand Central stables, will have charge of the livery business at Fort Point this season. He will be ready for the beginning of summer business at that resort when the hotel opens.

Members of the City Government visited the water works yesterday on a tour of inspection in view of the report of the committee which will be made at a City Government meeting next Tuesday evening.

The County Commissioners returned yesterday to day 11, after holding an adjourned session in their room at the Court House on Friday, to order a notice upon a petition for the building of a bridge in Kingman.

Mr Calvin Austin of Boston superintendent of the Boston & Bangor Steamship Company has been chosen a director of the Boston Marine Insurance Company in place of the late Capt James Littlefield, of this city.

Hon J P Bass has sold to Mr Chas R Catell four house lots on Main street in this city, measuring 50 by 100 feet. Mr Catell will build houses upon the lots, though he does not know yet whether or no he will do so this year.

Mr F E Henderson, of Henderson has purchased the Weeks house at the corner of State and Pearl streets instead of the Marston house on Broadway as has been stated. This house is still offered for sale by the agents, Pearl & Dennett.

To night at Society Hall there will be another of the Saturday night dances similar to those held during the winter. Mr Pullen will furnish several pieces of his orchestra for the occasion. Those who attended the dances of the winter are expected to be present.

Mayor Beal and City Engineer G Ober S Vickery went to Charleston Friday afternoon on business regarding the laying out of the new Bangor, Charleston and Corinth electric railroad to this city. The road will be surveyed by engineers hired by Mr Vickery and the work will soon begin.

Arrangements are about completed for the appearance in this city next month of the Canadian Jubilee singers comprising a chorus, male quartette and orchestra. Two concerts are to be given in Bangor and one in Brewer and the dates are May 18, 19, 20. The troupe is said to be the finest of its class in existence.

The King's Daughters have decided not to hold an Easter gift party at the home this year, but they will be very glad indeed to receive either money or supplies. Many one cases to make an Easter offering. The home is always open and those who make no effort to visit it come away with renewed interest and a better understanding of the noble work it does. In His Name.

The March number of Music has an extended notice of the oratorio Daniah, composed by Mr Willard Patton of Minneapolis, formerly of this city. The oratorio was performed at the Metropolitan Opera House in Minneapolis, January 7th with great success, and has gained much distinction for the composer in musical circles in which he already held a high place.

The alarm from box 29 last evening at 7 o'clock was caused by a slight fire at the residence of Mrs Jordan, on Walter street. Mrs Jordan, who was alone in the house at the time started a fire in a small air tight stove and in some way draperies near by caught fire. Neighbors extinguished what little blaze there was before the fire department arrived. The loss which was slight, is covered by insurance in W F Curran's agency.

Gu Bradford correspondent writes Mrs Mary M, widow of the late Abner Plummer, died at the residence of her son, Mr H Clay Mosher on Tuesday. Mrs Plummer was many years a resident of Bradford, where she was held in high esteem by all who knew her. She leaves three sons, Henry Clay Mosher, Jason Mosher and Dighton Mosher, to mourn her loss. Impressive services were held on Thursday at 1 p m, Rev Mr Clark, pastor of the Baptist church, officiating.

The funeral services of the late Vincent Willard were held from his late residence on the Hampden road Friday afternoon at 2 o'clock. There was a large attendance of friends. The services were conducted by Rev George B Disley of the Columbia Street Baptist church. The singing was by a quartette composed of Mrs R T Clark, Miss Lillian Johnson, Mr R. T Clark and Mr A H Quarmby. The bearers were Messrs Everett Travers, Leslie Bean, John A Johnson and W Clark. The funeral arrangements were in charge of Mr Geo W E Barrows and the director was Mr A P Chick.

Mr N M Jones of Lincoln, was a member of the committee appointed to settle up the affairs of the Jay Paper Co. The committee reported at a meeting held in Portland Wednesday, that they had taken considerable time to look into the affairs of the company with such expert aid as they needed, and that they found the assets of the company largely in excess of its liabilities, and able to pay all its debts. In consequence of its present financial needs and its future management, they thought a change should be made, and recommended that the company make a common law arrangement of its affairs to which the company assented, the assignee to be the committee.

Bathe freely with Johnson's Anodyne Liniment, then rub hard night and morning, for pleurisy.

RHEUMATISM CURED IN A DAY. "MYSTIC CURE" for RHEUMATISM and NEURALGIA radically cures in 1 to 3 days. Its action upon the system is remarkable and mysterious. It removes at once the cause and the disease immediately disappears. The first dose greatly benefits. 75 cents. Sold by Dudley, druggist, 57 L. Manufactured at Co., Springfield, Mass.

Grand Senior Warden H B Thoms, of the Grand Lodge of Maine, I O O F and a number of the members of Katahdin encampment, of Bangor went to Newport Friday noon, where a new encampment was to have been organized last evening.

QUICK FREIGHT SERVICE

On the Bangor and Aroostook Railroad—Warm Car Service to be Withdrawn on Monday, April 19.

The present through freight service between Boston and Houlton over the Bangor and Aroostook railroad is a great convenience and is highly appreciated by those who have merchandise come that way. Under this arrangement it only takes 36 hours for freight to come from Boston to Houlton, as it does not stop anywhere on the route, but keeps right on going all the time by trains which make quick connections. This rapid freight service is in keeping with the other improvements which are made from time to time in the B & A.

The warm car service which has been a feature on the B & A road in Aroostook and through to Boston during the winter and spring, will be withdrawn on next Monday, April 19 as the weather is now sufficiently mild to enable the company to do away with the heaters until another winter. The heaters are of great utility in transporting potatoes and other perishable merchandise during the cold weather, when they would freeze without such cars.

Encampment and Military Ball.

Lieut Royden U S A commandant of the Coburn Cadets at the University of Maine was in Bangor yesterday. He has just returned from Bath where he made arrangements for the coming encampment of the cadets. He is very favorably impressed with the site for the camp. It is arranged for the corps to leave Orono on a special train at 6 40 a m, on May 21 which will enable them to go into camp at Bath before dinner time. The tents are to be pitched on the lot adjoining the residence of Gen F W Hyde, who has kindly tendered them the location and has offered to render other assistance and give the cadets the opportunity of inspecting the ship from worse of which he is the head.

The tents and equipments will be forwarded from Augusta by boats so that the ground ready to be pitched by the time the battalion arrives.

Lieut Royden has arranged for visitors at the camp by securing one rate tickets by the Maine Central from Bangor on Tuesday, Wednesday and Thursday, May 18, 19 and 27 good to return May 29, when camp will be broken. Excursion tickets will also be issued from other places in the vicinity of Bath.

Thursday, May 27 will be the big day of the encampment when the principal exhibition drills will be given. A game of base ball is scheduled for that date between the varsity team and Bates College nine.

A picked squad under Capt Bangor is now at work for the exhibition drill to be given at the military ball to be held at Orono May 6 and this squad will be drilled in the regular and fancy movements during the encampment. On the afternoon of May 6 there will be a league ball game between the University of Maine and Bowdoin College teams and afterwards a parade of the Coburn Cadets. The ball in the evening at Town Hall will be a very attractive event. Governor Powers and his staff will be present afternoon and evening.

Sunday Services.

Christian Science religious service and Sunday school in City Building banquet hall, at 10 30 a m.

Christian church Hammond St Rev J W Grindell pastor. Usual sermon at 2 p m. Sunday school at 3, Easter concert at 7 p m.

Young Men's Christian Association—Men's morning prayer meeting at 9 30. Men's song and gospel meeting at 4 p m. All men invited. Boys service at 3 30 p m.

Crosby'ville Union Chapel—Sunday school at 2 30 p m. Services by Arthur H Black at 3 15, when a short address will be given to the children followed by sermon.

Advent Christian church corner of Center and Cumberland streets. George M Little pastor. 10 00 a m Bible reading and prayer service. 11 30 a m, Sunday school. 2 30 p m sermon, evening service at [illegible]

St Johns Episcopal church—Rev John McGaw Foster rector—Holy communion, 30 a m, morning prayer sermon, holy communion, 10 30, festival service 4 p m.

First Baptist church Rev A F Kingsley pastor. Morning worship at 10 30, pastor will preach, 12 Sunday school 6 30 P S C E. 7 00, evening worship pastor will preach and ordinance of baptism will be administered at close of evening sermon, male quartette will sing.

Independent Congregational Society, corner of Union and Main streets, Rev S C Beach, pastor. Service at 10 30 a m, subject "The Evolution of Easter Hope." Sunday school Easter service at 1 p m, in the parlors. Young People's Union at 7 p m subject—Easter.

First Congregational church Broadway—Rev Charles H Cutler pastor. 10 30 Easter Service of Worship sermon by the pastor. The Power of the Resurrection. 1 00 Sunday school. 4 00 Easter concert. A chorus from the Sunday School will sing at both the morning and afternoon services.

Hammond street Congregational church Rev Henry L Griffin, pastor. 10 30 Easter service preaching by Rev. H W. Pope of New Haven Conn, 11 30, Easter Sunday school concert, 6 15 Y P S C E, 7 30 sermon by Rev H W Pope. Miss Laura Tefft of Brewer will sing with the church choir Sunday morning.

Universalist Church—Rev I I Peaber, pastor. 10 30 a m Easter service with sermon by the pastor. Easter offering for Maine Universalist convention. 1 p m, regular session of Sunday school. 3 p m, special service to receive members into the church. 4 p m Easter praise service address by the pastor.

Second Baptist church Columbia street, Rev G B Disley, pastor. Sermon at 10 30 by the pastor, singing by a chorus choir. The ordinance of baptism will be administered at the close of sermon. Sunday school at 12 m. Junior Union Service at 3 30 p m. Baptist young people's union service 6 15, union praise and Gospel service at 7 00.

Grace M E church Union street Rev Joshua M Frost pastor. 6 30 a m, annual sunrise Easter service to which all young people's societies have been invited as usual, 10 30 a m, preaching by the pastor and special Easter music, 12 m, Sunday School and Easter offering for missions, 3 30 p m, Junior League, 6 p m, no Epworth League meeting, 7 p m, illustrated sermon, "The Trembling Woman."

Essex Street Free Baptist church, Rev C G Mosher pastor. Preaching service at 10 30, sermon by the pastor, Sabbath school at 11 45, pastor's Bible class at 12, Junior's meeting at 3 p m, A C F prayer meeting at 6 15, Easter Sunday school concert at 7 30, special music morning and evening. Miss Carrie Pond, organist, Mr R. G Hillman and Miss Grace M Buzzell, soloists, subject of morning sermon "The Relation of Christ's Resurrection to Christian Conduct."

Central Congregational church, French street, Rev John S Penman pastor. Morning worship at 10 30, sermon by the pastor. The Easter music will be as follows: Anthem, "Awake Thou That Sleepest," by Hermann Strachauer, soprano solo, "Easter Eve," by Gounod, Madam Desprez, response, "Lord's Prayer," by M. H. Andrews, Easter Anthem, "On the First Day of the Week," by Pflueger, Sabbath School at 12, Easter concert at 4 p m, Christian Endeavor service at 7 p m.

First M E church, Rev H E Foss, pastor. Morning service at 10 30, including baptism and special Easter sermon by the pastor, Sabbath School at 12, meeting of Junior Endeavor Society at 3 30, Y. P. S. C. E at 6, Easter and anniversary concert by the Sunday school at 7. The morning musical programme will include Chandler's Cantate Domino by the chorus, the Holy City by Mr James H Haynes, and the hymns "Rise Glorious Conqueror, Rise," and "Sing Ye Sons of Glory," by choir and congregation.

Drowning Accident.

Ross Jenkins, son of T D Jenkins, of Pittsfield, was drowned yesterday in the Sebasticook river by the capsizing of a canoe. With Everett Call he was paddling down river on a pleasure sport with the high water and swift current. Call managed to get ashore in an exhausted condition. Jenkins was a very popular young man.

WINTERPORT TROLLEY LINE.

Members of the Company Meet In Bangor to Decide the Construction.

Ex-Governor T M Waller, of Connecticut, and Mr T Roy Waller, both of New London, Conn. arrived in Bangor on Friday morning and stopped at the Bangor House. They are members of the company which built that portion of the Bangor, Hampden and Winterport trolley line now extending as far as Stevens mills but which is to be extended down river this year the work to begin at an early date.

To-day they will be joined by Mr Israel J Kelsey of New Haven, Conn another member of the company, and they with Gen H L Mitchell, of this city, president of the company will hold a consultation to decide about the final arrangements for extending the line this season. They will probably come to a conclusion as to how far they will build and at what time they will commence on the extension.

Mr J H Gordon formerly of the Public Works Company is to superintend the building of the new line. It is expected that the work will begin very soon and will be pushed along at a rapid rate. There are residents between Bangor and Winterport who are sure to appreciate this line after it is started in operation and the only fear is that it will be so financially successful like other electric lines from the start.

MR TEFFT'S MODEL

For the Hamlin Memorial is an Excellent Production.

Quite a large number of people called at the office of Dr. H. F. Tefft the well known dentist on Main street on Friday to view the model of Hannibal Hamlin which he has just been completed for his friend Mr Charles F Tefft of Brewer, a young sculptor who has pronounced talent. All who saw it were instantly struck by the striking resemblance of the face to the famous likeness of the late ex Vice President of the United States.

The model is fifteen inches with a touching of bronze so that it has the appearance of bronze. The height proposed statue will be made is. The model stands upon a pedestal which is upon a broad base and is arranged with a possible location of the monument in West Market square. The base consists of four broad platforms, one upon the other so as to form a flight of steps round the pedestal. Upon the front of the triangle. The right side of the base make square for which electric lamps could be placed.

The pedestal would be constructed of Lyndstone with the model private for a drinking fountain. The pedestal would be about 12 feet high. On the front of it is a bronze tablet upon which the inscription may be placed while on the opposite slab is the bronze drinking fountain with a metal bowl.

The figure rests upon a bronze block surmounting the pedestal and shows Mr Hamlin standing with one hand thrust in his waistcoat while the other hangs easily at his side grasping a scroll. Mr Hamlin appears in the familiar low collar and tie. The face particularly shows genius. It would be difficult indeed to mark the features from memory from the model. The attitude is also very realistic. A statue made from this model would probably cost from $12 000 to $15 000. Mr Tefft will soon place it on exhibition in some public place. A prominent citizen and art critic who saw the model yesterday said: "The best yet."

SUDDEN DEATH

Of Mr Van Buren, a Bangor & Aroostook Railroad Official.

A telegram received in Bangor yesterday morning announced the sudden death of Mr Van Buren, one of the trust officials of the Bangor & Aroostook Railroad Company at Caribou. He had charge of the freight office at the Caribou station under Station Agent W A Turlinton and was an efficient well known and well liked employee of the company. He had been attending rather fairly to his business duties up to the time of his death which was very sudden. Heart disease was the cause. His successor has not yet been appointed. He leaves a wife and daughter to mourn his loss and they will have the deep sympathy of many friends.

A Desperate Fight on Lower End of French Street.

The famous tale to the effect that an elephant bit his tail off was fully equalled by an encounter at the lower end of French street last evening when Thomas Wallace, a river driver, lost a good size piece of ear as a result with Thomas Lean another driver who attacked him. Several witnessed the fight.

Waller had been drinking and the other held for him. Officer Nickerson appeared on the scene but Lean had left. Waller was taken to the station and the city physician put a few ear on him as it were.

An Attractive Store.

The new retail tea, coffee and fancy grocery store managed by Mr J H White, son of Rev White on Central street has been opened and is a very attractive establishment.

The store is finished in oak and nicely arranged and most inviting in appearance. The best of goods are carried and a large business is will be done doubtless.

Our Own Folks and Other Folks.

Congressman Boutelle and Miss Boutelle have arrived from Washington.

We received a pleasant call last evening from Senator C A M Cullough of Calais.

Editor F W Rollins of the Ellsworth American is in the city at the Bangor House.

Mr Harry O Robinson son of Mr A M Robinson, Jr is visiting at his home in Bangor.

Mrs J B Ayer returned yesterday from Boston where she has been visiting the past two weeks.

Mr William A Swett has gone to Portland to attend the funeral of his brother Capt Benjamin Swett.

President E A Wilson of the Maine Central railroad, went to Portland Friday to attend a meeting of the directors of the road.

Mrs George W Smith of Worcester, Mass with her son is visiting her parents Mr and Mrs A H Simpson, on Second street.

Mr George H Crosby of Minneapolis, Minn, arrived in the city Friday morning on a visit to his father, Mr George A Crosby on Second street.

General Manager F W Gram of the Bangor and Aroostook Railroad who is on a business trip to Boston and New York, is expected home today or Monday.

Mr D O Campbell, of Skowhegan, was in the city Friday at the Bangor House on his return from Lewiston where he attended the meeting of the Mystic Shrine.

Maj Wainwright Gerling, of Foxcroft and Dr E A Thompson and Mr C C Hall, of Dover are in the city at the Bangor House on their return from the G A R encampment at Lewiston.

State Treasurer F M Simpson, accompanied by Mrs Simpson and their son, Frederic, have returned to their home in Carmel after having made their residence in Augusta during the winter.

New Advertisements.

The Rines Co have the new Crispine suitings, Ai linings, no stiffenings, a highly recommended fabric. Sole agents for Bangor.

Miss French, of New York, an expert corset fitter, will be at the B C Nichols Co's next week to attend to customers. See notice.

Great Easter display of suits capes, etc, at Benson & Millett's, right from New York. See notice.

See the finest of bicycles at Andrews' music house, all prices.

Call at Lynch's famous market today for the best.

See list of bonds offered by Tyler, Fogg & Co.

Bangor Bicycle Co has fine bicycles for sale. Repairing done.

New spring overcoats and suits at Chapman's cheap.

See notice to water takers.

Bargains in canned salmon and blackberries at Tea White's.

Many bargains at P. H Voss & Co.'s to last old years sale.

SPECIAL MILITARY ORDERS

Regarding the Bangor and Hampden Companies.

The following Special Orders No 20 have been received in this city from Adjutant General Selden Connor regarding an inquiry into the affairs of the Bangor and Hampden companies of the National Guard of the State of Maine.

State of Maine
Adjutant General's Office
Augusta April 13, 1897

Special Orders No 20.

1 Brig Gen E E Newcomb, Inspector General Col G A Philbrook Second Regiment, and Lieut Col Isaiah K Stetson Ahlfa de Camp are hereby constituted a board of inquiry to examine into the capacity, qualifications, propriety of conduct and efficiency of the officers of Companies A and G Second Regiment, N G S M and the condition and efficiency of those companies.

2 The board will meet at the armory of Co G at ten o'clock in the forenoon of Wednesday April 21, 1897, for inquiry as to that company.

3 The board will meet at the armory of Co A at ten o'clock in the forenoon of Thursday April 22, 1897 for inquiry as to that company.

4 The officers of those companies will report to the board at the hour named for the inquiry as to their respective companies.

5 Lieut C G Morton, U S A is hereby assigned for duty with the board as an advisory officer.

6 The board will report with recommendations.

By order of the Commander in Chief,
Selden Connor,
Adjutant General.

BREWER CITY AFFAIRS

The Standing Committees Dispute Apparently Settled at Friday Evening's Session of the Council.

A special meeting of the Brewer City Council was held Friday evening, and at it the dispute over the appointment of standing committees was apparently settled although by somewhat unexpected means the Mayor's appointments standing. The monthly bills were approved by the new committees. Alderman Hardy Gray and Worth refused to approve any bills that came to them. They are minority members of the committee they took. Atonement but one small bill there would be something for a justice of the peace for calling the board to order several of the old ones who have been in opposition to the mayor left the building making no quorum present, but before they returned and business was transacted as follows.

Mayor Merrill announced as his appointees as members of the selections committee Aldermen Jones Foster and Gilmore.

The appointment of Frank A Brown as policeman at South Brewer was confirmed.

The bonds of Frank A Brown and Luther J Tuttle as constables were presented and accepted.

Several petitions received and accepted at the previous meeting were referred to their proper committees.

It was voted that the Committee on Schools examine the old school house at South Brewer and report on its condition to the council.

The mayor called for the presentation of business. Alderman Currier asked if it would not be well to take up the question of standing committees which was in dispute. Mayor Merrill replied that the question was all settled. A little later Alderman Hardy inquired in what way the matter had been settled. Mayor Merrill refused to answer him, saying the matter was settled and he was not there to answer questions, and then followed short discussion of the matter in which it was developed that when at its previous meeting, the council voted to submit the questions at issue to a legal committee no provision was made to notify the committee of its appointment. Alderman Hardy thought the city clerk should have notified the chairman of the committee but that official replied that the committee had no chairman designated by the board or other vote.

Alderman Worth moved that the city clerk be instructed to notify the committee but the motion was not considered, the chair declaring it out of order. After some further discussion the mayor called for a vote upon the confirmation of his appointment of standing committees and calling for the ayes and nays the response declared the committees confirmed. Alderman Hardy doubted the vote and called for a yea and nay vote but the mayor said he was too late and the matter dropped.

Alderman Hardy stated during the discussion that he should protest against the payment of any bills by the treasurer upon their approval by the committees appointed by the mayor and drew up a written protest which he said he should present to that official.

The following is the full list of the committees as appointed by Mayor Merrill.

Finance and Accounts—Mayor Merrill Aldermen Foster and Young.

Highways—Aldermen Gilmore Gray Jones Hardy and Young.

Sewers—Aldermen Hardy Jones and Little.

Fire Department—Aldermen Jones Currier and Worth.

Schools and School Houses—Aldermen Currier and Young.

Water—Aldermen Gilmore Pollard and Little.

Street Lights—Aldermen Worth Pollard and Little.

Police—Mayor Merrill Aldermen Jones and Little.

Public Property—Aldermen Currier Jones and Young.

Engrossed Bills—Mayor Merrill, Aldermen Worth and Little.

Licenses—Aldermen Gilmore Pollard and Hardy.

Cemeteries—Aldermen Foster Jones and Little.

Elections—Aldermen Jones Foster and Gilmore.

The following list of appropriations for the year was given its first reading.

Highways, sidewalks and bridges	$ 3 000
Coverings	1 500
Common schools	20 000
High school	3 000
Salaries, repairs	1 500
Text books and stationery	1 500
Poor	1 500
Insane poor	600
Fire	18 000
New house house for Dirigo Hose Co	1 000
Police	14 000
Lighting	10 000
Discounts on taxes	1 500
Street lights	10 000
Water	7 000
Sewers	1 500
Salaries	1 500
Interest	1 500
Payment of loans	1 500
Cemeteries	1 500
Sprinkling streets	400
City market and locating the same on City Hall	500
Abatement of taxes	2,500
	$ 97 500

After auditing the monthly bills the council adjourned.

SUPREME JUDICIAL COURT

April Civil Term 1897

Hon T A Foster Justice.
Bertram L Smith Esq, County Attorney
Charles H Brown Esq Sheriff
Charles F Sweet Esq Clerk.

Friday, April 16.

Friday noon the case of Goodwin vs Goodwin previously reported was given to the jury, it having been continued through the forenoon. Shortly before 6 o'clock the jury brought in a verdict of $1 for the plaintiff.

W S Townsend and F J Martin for plaintiff.

J P H Gillin and D B Young for defendants.

No case was heard this afternoon.

A Rescript.

There has been handed down from the law court, sitting in Portland, the following rescript.

Littlefield vs Inhabitants of Webster.

Rescript by Whitehouse, J.

The plaintiff obtained a verdict of $636 66 for a personal injury sustained by reason of a defective plank in the sidewalk at Sabattus village.

Motion sustained, verdict set aside.

ANNOUNCEMENT

We take pleasure in announcing to the ladies of Bangor and vicinity that Miss French, of New York, an expert corset fitter, will be with us through next week to fit corsets to all who may desire her services. Miss French will take pleasure in assisting any lady to find out just what corset is adapted to her form whether she wishes to purchase or not. Come and have your corset troubles remedied and explained without charge.

MONDAY MORNING and through Next Week

PRIVATE FITTING ROOM.

B. C. NICHOLS CO.

Dance Orders.

Spring Lamb and Chickens, Turkeys, Veal, Asparagus, Mint, Rhubarb, Lettuce, Radishes, Cucumbers, Dandelion, Spinach, and Beet Greens, New Beets, Parsnips. Another new lot of Dunn's Hams and Bacon, Heavy Cut Beef. One of the finest assortments in the city from which to select a dinner.

LYNCH'S LEADING CASH MARKET, Exchange St

OPEN NOW for EASTER

THURSDAY, APRIL 8.

Pattern Bonnets and Hats, including several from Paris

C. W. COFFIN. 45 Main St., Bangor, Me.

The Fashionable Millinery Opening.

The inauguration of the new millinery department at Hichborn's yesterday was an entire success and the store was crowded all day with the many ladies who called to see the beautiful display on the third floor of the establishment. The display was an immense one, occupying the entire floor and the taste of the tastefully arranged creations of the milliner together with the beautiful decorations of ribbons and flowers was most attractive.

The feature of the display was of course the imported French pattern hats of which there was a large number and variety. A black gauze Paris hat very handsomely trimmed attracted much attention, as did also a French hat in the new green shade of red. This latter was in a case which was trimmed very beautifully with the new shade of red. Among others there were very attractive were an imported turban hat in two shades of satin straw, another French hat in a new shade of blue with added violet tips, a gray turban hat with the foliage and flowers the picture hats in several styles and a great variety of other imported millinery most beautiful in its every detail. The opening will be continued to day.

Fullen's orchestra returned yesterday from Calais after playing at a concert and ball Thursday night given by the Grifam Club. The orchestra was enthusiastically received.

MARINE JOURNAL.

PORT OF BANGOR

THURSDAY, April 15

ARRIVED

Steamer Bangor Boston Bar Harbor.

FRIDAY April 16

ARRIVED

Steamer Rockland Portland Rockland.
Sch Maverick Rockland New York rosin.
Sch Ella Conroy, Lord, Winterport.
Sch Fortunate Hills, Deer Isle.
Sch Lucia Ireland, Rowley, Boston.
Sch Orient, Dorr, Cerdia, Boston coal to Thaxter.

COMMERCIAL PORTS

NEW YORK Ar 14 sch C S Guild, Kales Port Tampa for Gardiner.
Ho 14 sch Mollie Lindsay, Coby for Machias.
BRUNSWICK Sld 14 sch Edward Stewart, Kent, Salem.
FALL RIVER Ar 14 sch Anna W Parker, Blake, South Amboy.
PORTLAND Ar 14 sch Alaska, Day, Machias for NY.
PORTSMOUTH Ho 14 sch Dry Dock, Stinson, Kennebunkport for NY.
SALEM Ar 14 sch Mark Ingraham, Colson, Jonesport.
NEW HAVEN Ar 14 sch Cora Green, Ambrose, Rockland.
Sld 14 sch Alice H Birgos, New York, Newport.
Ho 14 sch Ida Lindsey, Morehead, Rockland for Fall River.
Ho 14 sch Nat Ayer, Cottrell, Boston for Rockland.
CITY ISLAND Ar 14 tsp Alice, Calais for Providence.
THOMASTON Ar 15 sch Laural, Calais.
CALAIS Ar 15 sch William Tell, Boston.
Sch Jessie Winner, Fall River, General Scott, Boston.
GLOUCESTER Sld 14 sch Fred C Hottle, Calais.
NEW HAVEN Sld 15 sch F C W Lord, Bangor.
SATILLA Ar 15 sch S P Hall, New York.
Jonesport R Paton, Calais for Fairville.
BOSTON Ar 15 sch Hiram, Calais.

FOREIGN PORTS

At Parrsboro, N S 8 sch Harold B, Maddocks, Calais.

DIED.

At Bradford April 15 at the residence of her son Mr H Clay Mosher Mrs Mary M Plummer widow of the late Abner Plummer aged 82 years 9 months and 8 days.

In Bangor April 15 Mark Emerson aged 80 years and 1 mo. [illegible]

Funeral Monday at 2 30 from 242 State Street.

Health and vigor are essential for success. Therefore make yourself strong and healthy by taking Hood's Sarsaparilla.

ONE DOLLAR and a coupon card will tune your piano by Marshall.

Notice of Petition for Discharge.

STATE OF MAINE

PENOBSCOT ss Court of Insolvency.

In the case of EDWARD M DYSART of Hermon in said County of Penobscot, Insolvent Debtor.

Notice is hereby given that a petition has on this fourteenth day of April A D 1897 been presented to said Court for said County by EDWARD M. DYSART of Hermon in said County of Penobscot, praying that he may be decreed to have a full discharge from all his debts, provable under Chapter Seventy of the Revised Statutes of the State of Maine and Public Laws of said State amendatory thereof and additional thereto, and that said Petition, it is Ordered by said Court that a hearing be had upon the same before said Court, at the Probate Court Room in Bangor, in said County of Penobscot, on WEDNESDAY, the fifth day of May A D 1897 at ten o'clock in the forenoon and that notice thereof be published in the Bangor Daily Whig and Courier, a newspaper published in said County of Penobscot, once a week for two successive weeks, the last publication to be seven days at least before the day of hearing, and that all creditors who have proved their debts, and other persons interested may appear at said place and time, and show cause, if any they have, why a discharge should not be granted said Debtor according to the prayer of his petition.

Witness, AMOS E. HARDY, Register of said Court for said County of Penobscot.

aprl6 d3w

We offer subject to prior sale

Toledo, Ohio,	4s
Kenton, Ohio,	5s
Springfield, Ohio,	5s
Aroostook Co., Me.,	4s
Bangor & Aroostook Railroad Co. 1st Mortgage	5s

—ALSO—

35 shares First National Bank, Portland	
75 shares First National Bank, Portland	
40 shares Lincoln National Bank, Portland	
20 shares Union National Bank, Portland	
70 shares Merchants National Bank, Portland	
75 shares National Bank, Auburn	
15 shares Norway National Bank, Norway	
15 shares Penobscot National Bank, Portland	
10 shares Belfast National Bank, Belfast	
10 shares Newcastle National Bank, Newcastle	

TYLER, FOGG & CO.,

NICHOLS BUILDING, PORTLAND, ME.

aprl7

To the Honorable Board of Commissioners for [illegible] County.

[illegible]

THE OUT-GOESTS THEM ALL,

for the month of

'97 BANGOR

One piece high grade [illegible] Bicycle, one piece high grade [illegible] Bicycle, one piece [illegible] Bicycle, one piece [illegible] Bicycle. Call and see the [illegible] Agents wanted in every town.

OPEN EVENINGS.

REPAIRING of all kinds.

THE BANGOR BICYCLE CO.,

11 Exchange Street.

MODEL 38.

NEW WHEELS $40 while they last.

Greatest Bicycle Bargains of the year.

BANGOR BICYCLE CO.

aprl7